THE CHRISTIAN SCIENCE MONITOR

LAST EDITION | BOSTON, MASS., MONDAY, SEPTEMBER 26, 1910—VOL. II., NO. 254. | PRICE TWO CENTS.

AUCTIONS 772 SEATS AT SYMPHONY HALL, TAKING OVER $35,000

Music Lovers and Brokers in Contest for First Day's Lots Run Prices from $18 to $71; Average is $35.

CLOSES NEXT FRIDAY

Some Premiums in Auction Wear From $100 to $150 More Than Paid for Same Seats a Year or Two Ago.

More than $35,000 was realized by the sale of 772 seats at the auction sale of seats for the Symphony concert season at Symphony hall before an adjournment for luncheon was taken shortly after 1:30 o'clock this afternoon. A record sale for the rest of the day is expected as the whole of the first balcony yet remains to be sold.

The average price paid was $35, the highest $71, and the lowest $18. As is generally understood, the premium is added to the upset price of $18. The seats were sold singly or in lots not exceeding four in each group, most of the best seats being purchased by Boston brokers on behalf of regular Symphony concert attendants from Fall River, Concord, N. H., and all the outlying cities and towns.

The sale today is for the $18 seats for Friday afternoons and includes the seats on the floor back to rows KK, that is, to the first row covered by the balcony, the seats on the sides of the first balcony and the first four rows in the center. It will take probably until 2:30 p. m., allowing half an hour for luncheon, to dispose of the seats on the floor.

Tuesday the $10 rehearsal tickets will be sold, Thursday the $18 Saturday evening concert tickets, and Friday the $10 Saturday evening concert tickets. Each day the sale will begin at 10 a. m.

The prices paid today show a slight improvement upon those of last year, and if the present high rate is maintained throughout the sale the proceeds will probably exceed all records.

Walter Jackson of Francis Henshaw & Co., stock auctioneers and brokers, State street, conducted the auction.

In many instances the premiums paid this year were from $100 to $150 more than were paid for the same seats one or two years ago.

MEET DELEGATES OF ENDEAVORERS AT SPRINGFIELD

Arrivals for Convention Are Greeted by Special Committees—Contest Over Next Gathering Place.

SPRINGFIELD, Mass.—The vanguard of the 3000 delegates to the state Christian Endeavor convention, which opens here tomorrow, began to arrive in Springfield today.

The early arrivals were greeted by special committees who distributed badges and directed the delegates to their respective hotels.

Brockton and Pittsfield are out for the next convention, and Pittsfield is making a special attempt to land the meeting. Brockton delegates will come to the convention 40 strong. Springfield landed the current convention in the face of competition at the last meeting of the state body and as a consequence Brockton, which was one of the competing cities, will now make an effort to get the next gathering.

SUSPEND SOMERVILLE POLICE.

Sanford H. Lewis and Michael Hannon connected with the police force of Somerville, were today suspended from the force pending an investigation of the charge made by Sergt. John J. Canney of the Cambridge police.

D. R. STATE COUNCIL HEARS REPORTS ON SOCIETY'S WORK

MRS. MARY ABBY PROCTOR.
Official of Daughters of Revolution who has taken a great interest in junior organization.

Historian, Mrs. Proctor, Summarizes Work Done During Summer to Found Memorial at Annapolis.

The Massachusetts state council of the Daughters of the Revolution, the governing and business board of that organization, met today at its headquarters, Colonial building, Boylston street, when the committees and officers submitted their executive reports.

The presiding officer was Mrs. George E. Smith, state regent, other state officers present being the assistant state treasurer, Mrs. Annie Dorr Mason, the assistant state secretary, Mrs. Charles H. Woodbury, the historian, Mrs. Mary Abby Proctor, Vice-Regent Mrs. George H. Plummer, Recording Secretary Mrs. Fred M. Gosse and Registrar Miss Mary A. Todd.

Mrs. Proctor said that the treasurer's report read by Mrs. Mason showed nearly $700 raised during the summer by garden parties and other social functions to be applied toward the fund for the sailors' memorial to be erected at Annapolis early in the spring. It is hoped to dedicate it at the time of the national meeting of the Daughters of the Revolution in Baltimore next May.

This is the first memorial to sailors of the revolutionary period to be erected.

The following new members were admitted today to the state and national body of the organization: Mrs. Charles H. Dempsey, Newton Center; Mrs. Frank I. Pettingill, Lynn; Mrs. Myra B. Lord, Boston; Mrs. Brent E. Johnston, Brookline; Miss Hattie L. Carr, Brookline, and Mrs. Alfred W. Hayes, Haverhill.

To the junior society were admitted the following: Dorothy and Martha Austin, Roxbury, and Nellie B. James, New Bedford.

The state meeting of the organization will be held in Boston Oct. 5 at the Hotel Vendome from 2 to 5 p. m. This will be a business meeting at which the state regent, Mrs. Smith, will preside.

The program will be in charge of Miss Mary A. Todd, the state registrar, and will comprise vacation notes by members who have been abroad during the summer. The program has not yet been definitely arranged, but will include talks by Mrs. W. B. Littlefield, Miss Clara B. Adams and Mrs. S. M. Mansfield, all of Lynn.

At the meeting of the state board today those appointed last spring by the regent to the various committees were confirmed.

BANK OFFICIALS ARE ON THE WAY TO CONVENTION

Boston Contingent Has Special Train to New York and Will Join Others There for Los Angeles Trip.

Bankers of Boston and vicinity, with their families, making a party of 60, left the South station at 1 p. m. today in a special train for New York, where the party will board the eastern and southern bankers special train de luxe for Los Angeles, the Pacific coast and the Canadian Rockies.

The principal object of the trip is to attend the thirty-sixth annual convention of the American Bankers Association at Los Angeles Oct. 3 to 7, but the itinerary of the party calls for a luxurious trip across the continent, with a stop at the Grand Canyon of Arizona on the outward journey and a leisurely return by way of Portland, Ore., Seattle, Vancouver and the Canadian Rockies. Twenty-six days will be required for the trip.

CORPS OF CADETS AT WEST POINT IS HELD FOR BREACH

WEST POINT, N. Y.—With the entire cadet corps of the United States Military Academy under close arrest for administering silent affront to Capt. Rufus E. Longan, instructor in tactics, a military board of inquiry is today investigating the cadets' action.

It is understood the board of inquiry is trying the entire corps under article 161, which declares: "Deliberations or discussions among cadets having the object of conveying praise, or censure, or any mark of approbation or disapprobation, toward their superiors or others in the military service, are prohibited."

Under article 129, the cadets are liable to the following forms of punishment:

"First—Deprivation of recreation liberties, punishment tours, reprimands, arrest; confinement to room or tent, or in light prison or in restricted limits; reduction of officers or non-commissioned officers.

"Second—Confinement in dark prisons.

"Third—Suspension; dismissal with the privilege of resigning; public dismissal."

It is probable that no decision will be reached before Tuesday night or Wednesday morning.

VOTERS OF LYNN TO PASS ON NEW CHARTER ISSUES

MAYOR JAMES E. RICH.

LYNN, Mass.—Voters of Lynn will decide, at a special election to be held Oct. 11, whether or not citizens want a new form of city government. The question of a new charter has been agitated for the last three years, and this year's Legislature gave the Shoe city permission to settle the question at a special election.

The present charter, which provides for a common council and a board of aldermen, with the mayor, is not without its friends. The first question on the special ballot will be to decide if the present charter shall be changed. Then the voter will specify preference for plan No. 1 or plan No. 2.

Plan No. 1 is advocated by the Men's Federation Club of Lynn, composed of citizens regardless of party affiliations. Plan No. 2 is backed by equally prominent men, including many of the present city officials.

Plan No. 1 calls for a commission of five men, one to be named as Mayor on the ballott and each of the commissioners to be held responsible for one of the five departments into which the city's business is to be divided. It abolishes both branches of the city government and reduces the present school board.

Plan No. 2 calls for the election of a Mayor and a board of 11 members for the deliberative branch, each of the latter to be known as city councillors, and the responsibility of manageing all departments of the city government is fixed on the 11 members of the proposed council

LYNN SHOE MACHINE PLANTS, NOW CLOSED, SOON TO REOPEN

Employees of the Bresnahan and Stanbon machine factories in Lynn, which have made the Wonder Worker shoe machines, will not lose by the agreement between Thomas G. Plant and the United Shoe Machinery Company, according to a statement today by John J. Hays, manager of the Bresnahan factory. The Bresnahan factory employed nearly 400 men, and the Stanbon factory about 150. All of these men were dismissed Saturday, but a few returned today for special work in connection with the changes planned.

"We expect to take back all of our men," said Manager Heys this morning. "In a few days the Bresnahan factory will resume business. Whether the machines used will be the Wonder Worker or those of the United Shoe Machinery Company has not yet been decided; but we expect to start building new machines very soon, and only await a decision as to what is wanted. The same statement applies to the Stanbon Shoe Machine Company."

Louis A. Coolidge, treasurer of the United Shoe Machinery Company, announced today at the office of the company that no statement by the company would be made at present. A statement from the United Shoe Machinery Company, explaining its settlement with Thomas G. Plant, had been expected for the past few days, but according to Treasurer Coolidge it is now doubtful whether any statement or public explanation of the agreement between the two big competitors in the manufacture of the largest part of the shoe machinery of the world will ever appear.

It is now generally accepted, however, that Thomas G. Plant's Wonder Worker shoe machinery patents have become the property of the United Shoe Machinery Company, and will not be put upon the market.

MR. THAYER ACCEPTS STATE CONVENTION'S CHAIRMANSHIP CALL

Charles S. Hamlin Goes to Springfield, Seeking Western Delegates to Offset the Pledged Ones in East.

EXPECTS BIG FIGHT

Tour of Southern and Cape Sections Planned to Follow Western Visit and Platform Will Be Outlined.

John R. Thayer of Worcester held a conference with Mayor Fitzgerald of Boston at the city hall this afternoon and afterward made the announcement that he would accept the permanent chairmanship of the Democratic state convention, which is to be held at Faneuil hall, Oct. 6.

Bernard J. Rothwell, president of the Boston Chamber of Commerce, today came out with an indorsement of the Hon. John A. Keliher for renomination for Congress in the ninth district.

Charles S. Hamlin left Boston for Springfield at noon today, where he is to begin active campaigning to secure delegates to the Democratic state convention pledged to himself for the nomination for Governor.

He will meet there in conference his Springfield campaign committee and will discuss with it ways and means of securing the delegates to the state convention of the whole western section of the state.

The support of this delegation is needed, Mr. Hamlin believes, in order to offset the weight of delegations from certain sections of the eastern part of the state which are said to be controlled by friends of the other candidates.

Before taking his train Mr. Hamlin stated that within a day or two he will make public a statement relative to the platform on which he stands as a candidate for the Democratic gubernatorial nomination. He will set forth his views on the great public questions which confront the state and nation, he said, and tell in detail what policy he would pursue in reference to them if elected to the office he seeks.

He desired, he said, that the voters of the commonwealth should know just how he stands on the public questions which interest them, and he wishes to be elected only on this condition.

Speaking of the prospects of Democratic success this year Mr. Hamlin said: "I believe it is going to be a hard fight for us, despite the hopeful outlook at present, and if nominated I intend to make a strenuous fight. It is for the great cause of reform in state and nation that I am working, and if another than myself is nominated I shall fight just as hard for him."

James H. Vahey, another candidate for the Democratic nomination for Governor when asked this afternoon if he would make a public statement similar to that of Mr. Hamlin, said that he was not prepared at present to do so, but would publicly declare his views on the present political question soon after Mr. Hamlin made his statement.

A close political friend of Mr. Hamlin, who did not wish to be quoted, pointed out today that Mr. Hamlin is the only candidate for the Democratic nomination for Governor who has publicly announced to the voters in any noticeable degree his attitude on the public questions of the day.

He declared that it is not so much the man as what the man represents that the people are looking for this year, and said that in his opinion the growing sentiment in favor of Mr. Hamlin's candidacy is partly accounted for by the fact that the people know how Mr. Hamlin stands on some of the questions concerning their welfare.

In addition to conferring with the Democratic leaders, Mr. Hamlin will endeavor to see and talk face to face with all the delegates in that section. Following his tour in western Massachusetts he will visit the Cape and other sections of the state where he has assurances of support.

Mr. Hamlin has cancelled all business engagements for the next two week and is preparing a statement for publication, which he hopes will make his position clear. He has plans for a campaign committee which, it is expected will contain a representative from every city and town in the state.

Headquarters have already been en-

(Continued on Page Five, Column Four.)

CUP NIGHT AT BEVERLY.

BEVERLY, Mass.—Cup night will be observed at the Jubilee Yacht Club Tuesday evening, Oct. 11. The cups which have been won during the racing season will be presented and the affair which is an annual one will begin the winter program.

MAURETANIA'S NEW RECORD.

FISHGUARD, Eng.—The Cunard liner Mauretania today established a new eastbound transatlantic record, clipping 49 minutes off her best previous time.

ACTIVE IN DEMOCRATIC RANKS

(Photo by Chickering.)
JOHN R. THAYER.
Worcester man after conference with Mayor Fitzgerald willing to accept Democratic chairmanship.

(Photo by Notman.)
THE HON. JOHN A. KELIHER.
Democratic member of Congress from the ninth Massachusetts district, and who seeks reelection.

PARIS - BRUSSELS COURSE FOR PRIZE

(By the United Press.)

PARIS—With prizes of $35,000 as the stake Aviator Mahieu started today to fly from Bagatelle, a Paris suburb, to Brussels, 175 miles, by air route, carrying a passenger named Demanthe. He is flying in a Farman biplane and got a good start.

Aviator Loridan suffered his second mishap today at St. Quentin, 81 miles from Paris, or nearly half the distance to Brussels, when his biplane capsized at a great height and fell to the ground. He and his passenger were both injured and the machine was smashed to splinters. M. Loridan made his first attempt yesterday, when his motor stopped suddenly and the machine fell in a tree top.

M. Mahieu attempted the trip yesterday, but was compelled to land owing to motor trouble.

The Aero Club offers $30,000 to the one who makes this flight in a single day before Dec. 31 and the municipal council $5000 to the one who makes the flight either today or tomorrow, on which days the members of the council will be visiting the Brussels exposition.

SUNDAY SCHOOLS MEET WEDNESDAY

BROCKTON, Mass.—The Congregational Sunday schools of the Norfolk Association will hold a conference in the South Congregational church Wednesday and Thursday. The Rev. Stanley Durkee of the South Congregational church, will extend a welcome. The Sunday school orchestra of the South Congregational church will assist.

Addresses will be given by Mrs. L. E. Ware, Miss Margaret Slattery, and by Professor St. John and Dr. B. S. Winchester, educational secretary.

The Revs. Dr. Albert Marion Hyde, Porter Congregational, Alan Hudson, First Congregational, and J. E. Nyhan, South Congregational, will assist.

SOUTH DAKOTA MINE CAVES IN.

LEAD, S. D.—The Homestake mine caved in Sunday from the 200 level to the surface. Buildings in the center of the city were vacated.

BEVERLY BOARD TO MEET.

BEVERLY, Mass.—The Board of Trade will meet Thursday evening. An interesting program has been arranged.

CABINET ASSEMBLES AT PRESIDENT'S CALL TO CLEAR UP ROUTINE

WASHINGTON—When President Taft assembled his cabinet in the White House today, intense interest was manifest in the convention to be held in New York and the campaign opening in Indiana tomorrow, but there was an apparent tendency to postpone as far as possible the discussion of political plans until after the results are known. For this reason it was determined to clean up as much routine departmental business as possible today and tomorrow.

The group assembled at 11 a. m., armed with portfolios and many documents, in the cabinet room of the executive offices.

It is pointed out that history may be made by Republicans tomorrow in both New York and Indiana. The one will decide, in a measure at least, what part Colonel Roosevelt will play hereafter in New York state politics, and the other may be productive of information as to the progress of insurgency in the middle West.

These situations are of utmost importance to the cabinet, as among the questions which President Taft is expected to submit to his advisers will

(Continued on Page Five, Column Two.)

BIG CENSUS GAIN FOR NEW BEDFORD

WASHINGTON — The census bureau this afternoon announced the following Massachusetts results of the 1910 enumeration with changes since 1900:

New Bedford 96,652, increase 34,210, or 54.8 per cent; Salem 43,697, increase 7741, or 21.5 per cent; Taunton 34,259, increase 3223, or 10.4 per cent.

COLLISION DELAYS TRAFFIC.

Seventy-five passengers were shaken up shortly after 6 a. m. today in a rear end collision of two semi-convertible electric cars on Pleasant street, near Highland avenue, Malden. Several hundred people were delayed during the tieup, lasting half an hour. The cars were slightly damaged.

PRINCE OF WALES TO FINISH EDUCATION BY WARSHIP TRIP

Heir to British Throne Will Make Cruise Similar to One Taken by Present King While in Training.

LONDON—The Prince of Wales will complete his naval education by a long cruise in a warship, similar to the one taken by King George and his brother, the Duke of Clarence, in the Bacchante in 1880. The prince will be subject to ordinary naval discipline. He will make no official visits.

This decision on the part of the King indicates that the monarch is contemplating the same training for his eldest son and heir that he himself acquired. King George's career in the navy was marked by its lack of ostentation, and not only at home but abroad he avoided any marks of honor not properly belonging to him by reason of his naval rank.

It is well known that he looks back upon this training as one of the most valuable experiences of his life, especially for its inculcation of the spirit of obedience to superiors, and it has been considered as certain for some time that his eldest son, the present Prince of Wales, having chosen a naval career himself, would follow his father's footsteps closely.

(Copyright by Hughes & Mullins, Ryde.)
EDWARD, PRINCE OF WALES.

COLONEL ROOSEVELT ON WAY TO SCENE OF THE SARATOGA FIGHT

Leaves New York on Special Delegates' Train at 9:30 This Morning for Tuesday's State Convention.

REFUSES TO TALK

Vice-President Sherman Arrives on the Ground and Expresses Full Confidence in His Victory.

NEW YORK—Colonel Roosevelt left the Grand Central station at 9:30 a. m. today on a special train bearing the delegates to the Republican state convention at Saratoga. He motored in from Oyster bay. His face was wreathed in smiles and he seemed to be facing his fight with considerable pleasure.

"I have nothing at all to say now; nothing at all," he told the reporters, who asked him about tomorrow's outlook.

Mr. Roosevelt with Charles Anderson, collector of internal revenue of New York, and J. Mayhew Wainwright, entered a stateroom and conferred for some time. Mr. Wainwright is a candidate for renomination as state senator from Westchester county, and has Mr. Roosevelt's indorsement in the fight being made against him by William L. Ward.

Henry L. Stimson, former United States district attorney and Judge William H. Wadhams, president of the direct primary associations, joined in the conference later.

SARATOGA, N. Y.—The delegates began flocking into town today in real earnest. Both factions of the party were busy today framing the several planks that will be whipped into shape by the committee. They are as far apart as the poles in their beliefs, but it is by no means certain that a compromise cannot be reached. No matter what else the old guard may say about Mr. Roosevelt, they admit he is the best compromiser that ever lived, and they say that he will probably follow his old plan of expediency in the present case.

Until Mr. Roosevelt arrives here as scheduled at 2:30 p. m., today, there can be little real work done. He is looked to for a statement on the platform just the moment he arrives.

Vice-President James S. Sherman dropped off a train here this morning, and when asked what he planned to do said: "I came here to be temporary chairman of the Republican convention. I was invited so to act by the governing body, the state committee, and I am prepared to perform all of the duties of that office."

The first active move to embarrass the Roosevelt men was made by the old guard leaders just before noon. They announced that they will demand an open session of the committee on resolutions so that the debate shall be public. It was admitted that the debate will be lively and it is claimed that the Roosevelt followers will be "put in a hole" by the revival of statements they have previously made regarding direct primary legislation. The candidates of the anti-Roosevelt men for the chairmanship of the committee is Speaker Wadsworth. Colonel Roosevelt, if he is chosen temporary chairman, intends to name United States Senator Elihu Root.

Messrs. Wadsworth and Barnes intend to set forth that Mr. Roosevelt told them, when the direct primary issue was raised by Governor Hughes, that such legislation was absurd and designed to be a weapon for the demagogue and the millionaire. They will urge that this is still the private opinion of Mr. Roosevelt but that he has taken up the scheme to aid his candidacy for the presidential nomination in 1912.

That there is real dissension in the ranks of the progressives over the question of candidates as well as over the proposed platform developed when it was learned that pressure is being brought to bear upon Congressman William S. Bennett, to have him withdraw his gubernatorial boom. Mr. Roosevelt thinks if the candidate for Governor is to be selected from New York he should be either Henry L. Stimson, prosecutor of the sugar trust, or Seth Low. Mr. Ben-

(Continued on Page Five, Column One.)

HARVARD REOPENS ON THURSDAY FOR UNIVERSITY TERM

Harvard University, in all its departments, will open Thursday, Sept. 29, for another academic year and from all reports the incoming freshmen class will be even larger than that of last year.

Examinations for admittance to Harvard College and the dental school were held all last week at Cambridge, and the college dormitories have been open for a week to give the many students who always return a few days early, time to get their rooms in order for occupancy.

The change in services at Appleton chapel from evening to morning service on Sundays, which took place last spring will stand.

SEND YOUR "WANT" AD TO—THE MONITOR EMPLOYMENT BUREAU—IT WILL BE RUN FREE

THE CHRISTIAN SCIENCE MONITOR

If you are looking for employment, or for an employee
The Monitor offers you an opportunity to supply your need without the expense of advertising.

CUT ALONG THIS LINE

FULL NAME AND ADDRESS OF ADVERTISER MUST BE FURNISHED OR ADV. WILL NOT BE CONSIDERED.

Name.....

Street.....

City..... State.....

CUT ALONG THIS LINE

ONE WEEK ON THE CLASSIFIED AD PAGE

Write your advertisement on this blank and mail direct to The Christian Science Monitor, Boston, Mass.

The Christian Science Monitor is read in every city in America.

THIS OFFER DOES NOT APPLY TO ADVERTISEMENTS FOR PERSONS WANTED TO HANDLE GOODS ON COMMISSION OR TO ADVERTISEMENTS SOLICITING BUSINESS PATRONAGE

News of the World Told by Cable and Correspondence

Novel Special Car Attracts Attention at Exhibition

Most luxurious private railway carriage built for President of Argentine Republic.

BUENOS AYRES—The special car in which Dr. Roque Saens Pena, the newly elected president of the republic, will travel when he makes an official journey, is attracting great attention at the Argentine centennial exposition, where it is on exhibition. This car has recently been completed by a Birmingham, Eng., firm and turned over to the Argentine authorities. It is a particularly luxurious conveyance, embodying several novelties of design. As it does not include a dining room, more space is available for other conveniences. The entrances are placed in the center, which leaves the ends available for other purposes. The ends are rounded and have windows at the corners, commanding a more comprehensive view than otherwise would be possible. This arrangement gives unusual space for sleeping arrangements and bathing facilities. The president's bedroom is 12½ feet in length and more than 7 feet in width, and adjoining is a commodious bathroom. There are two other bedrooms, somewhat smaller in size, and a second bathroom, a study and attendant's room. The forward end of the car is devoted to the observation room or day saloon, which includes in its fittings a fireplace with a marble hearth. Spanish mahogany furniture upholstered in dark green leather and a thick green pile carpet on the floor complete the sense of richness of the apartment.

The exterior is sheathed with steel, painted white and decorated with blue and gold. The vehicle measures 76 feet 6 inches in length and 10 feet 6 inches in width. It is the last word in luxurious railway travel in this country. It is a particularly easy riding car.

(From the American Engineer and Railroad Journal.)
DAY SALOON OF PRESIDENTIAL CAR.
One of the features of observation room in which Argentinian executive will travel is a fireplace finished in marble.

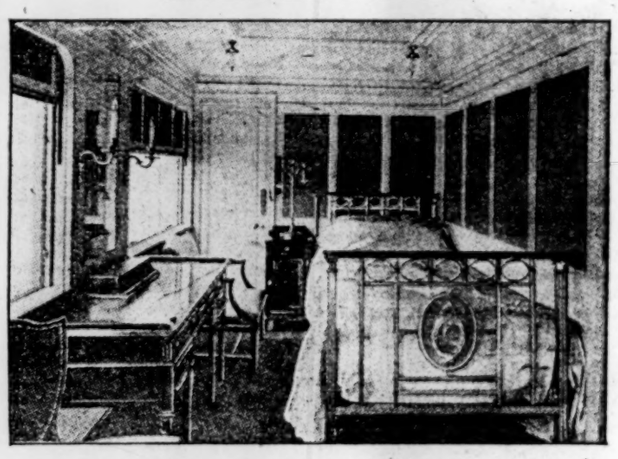

(From the American Engineer and Railroad Journal.)
ARGENTINE EXECUTIVE'S STATEROOM.
Presidential sleeping apartment on the luxurious special car recently completed and on exhibition in Buenos Ayres.

LE TEMPS ADMITS RIGHT TO FORTIFY

PARIS—The Temps, in discussing the intention of the United States to fortify the Panama canal, admits the right of that country to do so, and attributes the disquietude in England and Japan on this score to fears as to the real purpose of the American government.

After pointing out that the treaty of 1903 reaffirmed the article in the Hay-Pauncefote treaty of 1901, to facilitate the construction of the canal, guaranteeing that the canal shall be free and open, and that no act of hostility shall be committed within it, the Temps draws attention to the significant omission from section 1, article 3, of the treaty of 1901, the words: "The canal remaining open in time of war, even to ships of the belligerents."

PRIZE FOR GEORGE CHAVEZ.

MILAN—The aviation committee, which has supervision over the aerial flight across the Alps, has awarded $10,000, half the amount of the prize, to George Chavez, the Peruvian aviator, who was injured after covering the worst part of the journey.

AT THE THEATERS

BOSTON.

BOSTON—"The Round-Up."
CASTLE SQUARE—"When Knights Were Bold."
COLONIAL—"The Arcadians."
GLOBE—"The Cub."
HOLLIS—"Love Among the Lions."
B. F. KEITH'S—Vaudeville.
MAJESTIC—"A Gentleman From Mississippi."
PARK—"Electricity."
SHUBERT—"The Mikado."
TREMONT—"The Fortune Hunter."

NEW YORK.

AMERICAN—Vaudeville.
ASTOR—"Seven Days."
BIJOU—"My Man."
CASINO—"He Came From Milwaukee."
CITY—"The Old Homestead."
CRITERION—"The Commuters."
EMPIRE—"Smith."
GAIETY—"Get Rich Quick Wallingford."
GARRICK—"Anti-Matrimony."
GLOBE—"The Echo."
HACKETT—"Mother."
HAMMERSTEIN'S—Vaudeville.
HIPPODROME—Spectacles.
HUDSON—"The Deserters."
KEITH & PROCTOR'S Fifth Avenue—Vaudeville.
KNICKERBOCKER—"Our Miss Gibbs."
LIBERTY—"A Country Boy."
LYCEUM—"Decorating Clementine."
LYRIC—"Madame X."
MANHATTAN—"Hans, the Flute Player."
MAXINE ELLIOTT—"Diplomacy."
NEW AMSTERDAM—"Madame Sherry."
NEW YORK—"The Arcadians."
REPUBLIC—"Is Matrimony a Failure?"
WALLACK'S—"Alias Jimmy Valentine."

CHICAGO.

AMERICAN—Vaudeville.
CHICAGO OPERA HOUSE—"The Girl of My Dreams."
CORT—"Jumping Jupiter."
GARRICK—Mme. Nazimova in repertoire.
ILLINOIS—"The Dollar Princess."
LYRIC—"The Gamblers."
McVICKER'S—"The Third Degree."
MAJESTIC—Vaudeville.
PRINCESS—"The Marriage of a Star."
STUDEBAKER—"The Slim Princess."

TRIAL FLIGHT OF LEBAUDY AIRSHIP IS SUCCESSFUL

(Special to The Monitor.)

PARIS—The Lebaudy airvessel which has been constructed at Moisson, and which will be presented to the Brtitish army in the event of its final trials and tests being successful, has now been practically completed. The length of this great airship is 103 meters, it has a capacity of 10,000 cubic meters and is 42.02 meters in depth. The first trial flight has already been made and has proved entirely successful; it will be necessary, however, for the dirigible to successfully undergo a series of severe tests laid down by the British military authorities before the vessel will be accepted by the war office. It was expected that the airvessel would have been finished before now, but it has not yet been possible to fix the date on which the journey from Paris to London will be undertaken.

PARIS—The Ligue Nationale Aerienne is of opinion that it would be of great advantage to France to have a service of aeroplanes which could be established in French territory in Africa. In the Soudan, Congo regions in Africa, Madagascar, as well as in parts of Asia they consider that, owing to the lack of railways and good roads, aeroplanes would be of the greatest service. The Ligue Nationale Aerienne has accordingly placed itself in communication with the colonial minister, requesting that he should grant permission for the "air roads" across the colonies mentioned to be studied in order that the necessary preliminary arrangements might be made for the establishment of a satisfactory service of aeroplanes. The Colonial minister has agreed to the proposals of the Ligue, added to which instructions have also been forwarded to the governors-general to take the necessary steps to carry out the proposals of the Ligue, and they will also be requested to provide the necessary funds to cover the undertaking.

NORWAY TO HOLD CENTENARY SHOW

CHRISTIANIA, Norway — Plans have been made for celebrating in 1914 the centennial anniversary of Norwegian independence with a great exhibition in this city to include Swedish and Danish as well as domestic products.

The government, it is expected, will begin the undertaking next year.

BRITISH UNIONS ASK RESTORATION OF LOST POWERS

(Special to The Monitor.)

LONDON—After an exciting debate marked by some very plain speaking the Trades Union Congress by an enormous majority, that is to say, by votes representing 1,717,000 members as against 13,000 members, carried the resolution demanding that the necessary bill should be passed to restore the powers that had been taken away under the Osborne judgment. Two speakers alone could be found to oppose the motion. The first was E. Morris of the Operative Bricklayers Union, who spoke with extreme moderation, but amid a good deal of interruption, in favor of divorcing politics entirely from the trades union system. At one moment he received a good deal of interruption, which perhaps was the cause of the quaint peroration of his speech. "I may be one voice crying in the wilderness, but Osborne was one voice in the law courts crying alone, and he put you all in a funk." Mr. Kirk of the Railway Servants Union, who described himself as one of the rank and file and not as a leader, opposed the motion from a rather different point of view. He deprecated in the strongest way the wasting of money on legal costs, and announced his opinion that if a fair, genuine ballot of his society at any rate were taken on the question of a compulsory levy for parliamentary representation it would be lost. The voting, however, disclosed the fact that these two speakers were distinctly two voices crying in the wilderness.

M. ISVOLSKY MAY GO TO PARIS IN NEAR FUTURE

(Special to The Monitor.)

ST. PETERSBURG—The desire of Monsieur Isvolsky to lay down his present office in exchange for one of the European embassies will probably almost immediately take effect. The legations he is reported to be most anxious to occupy are those in Paris and London. It is doubtful whether it will be possible for him to come to London, where the present ambassador is a persona grata, but it is not altogether impossible that he may find his way to Paris.

TURKISH ARMY TO ENFORCE DEMANDS MADE ON THE DRUSES

(Special to The Monitor.)

CONSTANTINOPLE — The Turkish punitive expedition against the Druses, under the command of Sami Pasha, is mobilizing at Baalbek. The northern tribes have already made overtures to the government, and explain that they took no part in the recent attacks on the villages in the neighborhood of Damascus. The government, in order to test the genuineness of their protestations, has required them to pay the taxes levied on them, to submit to military service, and to surrender their arms. The first two conditions they have intimated their willingness to accede to, but they show the intense dislike of all tribesmen to part with their arms, insisting, as is always the case, that they would lay themselves open to massacre by other tribes, in this case the Bedouins. The government are, however, insisting on their terms, intimating that they will themselves police the district by means of garrisons which have to be established. The southern tribes are still recalcitrant, but it is probable that when the Turkish battalions begin to move they will rapidly make up their minds to surrender.

RENEW DREIBUND FOR NEW PERIOD

ROME—The triple alliance of Italy, Austria-Hungary and Germany has been renewed for another period of six years, ending in 1920, and the protocol will be signed at Racconigi, Oct. 1, on the occasion of Austrian Foreign Minister Aehrenthal's visit there.

Renewal of the treaty so long in advance of its expiration shows that Italy has no intention of changing its foreign policy. Further, the renewal means that there is no truth in the reported intention of Austria and Germany to enter an alliance with Turkey, for, according to the terms of the dreibund, one or two of the allies cannot negotiate separate treaties with other powers.

PRIZE FOR AEROPLANES.

PARIS—The ministry of war has announced the opening of a competition for the aeroplane which in the next 12 months travels 200 miles at 40 miles an hour carrying a load of 600 pounds. The prize of $2000 will be awarded to the builder, who must be French.

MEXICAN GOVERNMENT TAKES OVER TWO RAILWAY SYSTEMS

Is Now Operating Roads Through Some of Richest Portions of Country—Next Step Will Be Assumption of Tehauntepec National, Crossing the Isthmus.

(Special to The Monitor.)

MEXICO CITY—In taking over the operation of the Vera Cruz al Istmo and the Pan-American railroad systems the National Railways of Mexico has taken a significant step in the extensive plans contemplating a governmental merger of the great transportation systems of Mexico. The government thereby adds to its parent system for all operative and administrative purposes 470 kilometers, or practically 297½ miles, of standard gauge railroad traversing some of the richest portions of the country and serving tropical and semi-tropical regions with iridescent possibilities for the future.

The passing of the operative control of the roads was effected without interruption of their functions, President E. N. Brown of the National Railways assuming charge of operations, the employees of the merged systems being instructed to continue in the discharge of their duties until further orders.

Among the beneficial results from this merger will be an economy of administration and a consequent increase in net earnings through centralization of operative agencies.

Both the Vera Cruz al Istmo and the Pan-American reach valuable territory in the Isthmus of Tehuantepec. The next step, the assumption of the Tehauntepec National, crossing the Isthmus of Tehauntepec from Salina Cruz on the Pacific to Puerto Mexico on the Atlantic seaboard, will effect the control by the government coalition of road outlets on the northern frontier of the country, both coasts and into Central America. This system eventually will prove the throttle in the great system which it is planned will admit of travel from the northern United States and Canada into Central and South America, finally even to Buenos Aires, the boldest achievement contemplated in modern railroading.

The national railways will handle an enormous percentage of the heavy freight passing at all seasons between New York and European ports, on the east, and Hawaii and the Orient on the west, by way of the Tehauntepec line.

The Vera Cruz al Istmo main line extends from Cordoba to Santa Lucrecia, and there is a branch from Vera Cruz to Tierra Blanca, all in the state of Vera Cruz. Traffic is heavy and constantly increasing as the country develops. Both the Vera Cruz al Istmo and the Tehuantepec National are owned outright by the government. The Tehuantepec National has been operated under a special agreement between the government and the house of S. Pearson & Son, Ltd., of London.

There are now included in the national railways, owned or controlled by the government, 13,788 kilometers, the equivalent of 8617½ miles of railroad, including the Hidalgo and Mexican Southern leased line, 9993 kilometers; Mexican International, 1740 kilometers; Interoceanic railway, 1185 kilometers, and Vera Cruz al Istmo, 423 kilometers, besides the Tehuantepec National, 333 kilometers.

SOUTH AFRICAN UNION ELECTIONS

General Botha's majority much smaller than he had counted upon.

(Special to The Monitor.)

LONDON—The final returns of the general election in South Africa are not yet completed, but the results so far received indicate clearly what the outcome will be. The general opinion is that Mr. Botha's government will have a majority of about 20.

The most striking result that has been so far reported is the defeat of General Botha, the premier, by Sir Percy Fitzpatrick, the latter obtaining 1231 votes against the 1136 votes given in favor of General Botha.

Sir Percy Fitzpatrick, who has defeated the premier in Pretoria East, was formerly associated with the well-known firm of Wehner Beit & Co., and took a leading part in the reform agitation in 1896 which ended in the Jameson raid. At the commencement of the South African war Sir Percy Fitzpatrick wrote a highly successful work on the situation, known as "The Transvaal From Within," a book which became an authority in the speeches of Lord Rosebery and others. Sir Percy Fitzpatrick is a man of great ability and a fluent speaker.

With regard to General Botha, it is generally expected that he will take either Standerton or some other safe seat.

The second feature of the results known up to the present is the return of Dr. Jameson for the harbor division of Cape Town with 1414 votes against the 602 votes of his opponent, Mr. Herbert.

Dr. Jameson's victory is naturally much appreciated by his party, his genius and extreme kindliness of disposition making the ex-administrator of Rhodesia deservedly popular.

General Smuts, minister of the interior, mines and defense, has been elected for Pretoria West, the other candidates having been a Unionist, an Independent and a Laborite.

At Krugersdorp, Abe Bailey has been defeated by Mr. Langerman, the latter having obtained 1094 against Mr. Bailey's 981.

Abe Bailey's defeat at Krugersdorp comes somewhat as a surprise. Abe Bailey was referred to at some length in the issue of The Christian Science Monitor of the 12th of July, and it may be taken as certain that a man of his force of character will shortly again make himself felt in the political world. His successful opponent, Mr. Langerman (Nationalist), had special support from General Botha, who had set his heart on upsetting Mr. Bailey's efforts at Krugersdorp. Hope has already been expressed in the city of London that now that less political work is on his hands Mr. Bailey will be able to give more time to his enormous mining interests which are scattered about in the Rand and in Rhodesia, and the shares of which are favorite "counters" in the mining markets.

Mr. Moor, minister of commerce and industries and ex-premier of Natal, was defeated at Weenen by Mr. Malan, Mr. Hull, the minister for finance, being also defeated.

From Johannesburg, it is announced that Sir Aubrey Wools-Sampson (Unionist) has been returned for Braamfontein division.

Sir Aubrey Wools-Sampson was one of the pioneers in Matabeleland, entering the country immediately after the flight and end of King Lobengula and the capture of Bulawayo: he had already acquired much experience in colonial life and took an active and successful part in the earlier development of Matabeleland. Upon the outbreak of the Boer war in 1899 Mr. Woods-Sampson took a leading part in raising that fine force known as the Imperial Light Horse, devoting large sums of his private means to that purpose.

Mr. Cresswell (Laborite), a mining engineer, has been returned for Jeppe (Transvaal), having obtained 1065 votes against the 988 of his opponent, Mr. Feetham (Unionist).

Mr. Cresswell is one of the few successful Labor candidates, and is well known for his energetic and self-sacrificing efforts to champion the wholesale employment of whites in the Rand mines instead of the more extensive use of the indifferent Kaffir labor. As the result of much agitation he was allowed to make the experiment for a term on one mine resulting in what his opponents, the financial houses, called an unqualified failure, but what Mr. Cresswell considered a qualified success. However that question may be, the position today is colored labor in the mines under white men's supervision.

There are in all 121 constituencies in the Union, returning one member each. In Cape Colony there are 51 seats, in the Transvaal 36 and in Natal and the Orange Free State 17 respectively.

There are only about 19 elections of which the results are not known, and while it is not possible to foretell the exact balance of the parties, it is evident that General Botha will have a considerably smaller majority than he had counted upon.

DICKINSON VISIT AT PEKING TO END WITH GIFTS

PEKING—The visit here of Jacob M. Dickinson, the American secretary of war; Brigadier-General Edwards, chief of the bureau of insular affairs, and their party ends today. It has been marked by a round of entertainments and a display of western innovations never before known in China.

The prince regent, on learning that neither Secretary Dickinson nor General Edwards could accept decorations, sent to Mrs. Dickinson a pair of Cloisonne vases of the Chien-Lung period. These are magnificent specimens, standing four feet in height, the general effect being blue, inlaid with dragons of imperial yellow. The regent also sent a pair of red lacquer boxes of similar antiquity to Mrs. Dickinson and Mrs. Edwards.

A banquet was given in honor of the secretary and the other visitors by Chinese students who have returned from America. Many ladies were present, and a considerable number of the Chinese appeared without queues and in evening clothes, to which apparently they became accustomed while residing in the United States. More than 100 of the guests had come from the various cities of North China. Toasts were given to their alma maters.

The crowning attribute of lovely woman is cleanliness.

ODORLESS CLEANLY
Naiad Dress Shield
Supreme in
Beauty! Quality! Cleanliness!
Free from rubber. Can be easily and quickly STERILIZED by immersing in boiling water for a few seconds and pressed with hot iron.
Guarantee with every pair. All styles and sizes. At the stores, or sample pair sent on receipt of 25 cents.
THE C. E. CONOVER CO., Mfrs., 101 Franklin St., New York

White Handle Table Knives
Of extra quality in many styles of handles.
From $4.00 to $19.50 per dozen.
Everything in good cutlery.
Cutlery of all kinds sharpened and repaired.
DAME, STODDARD CO.
374 Washington St., Opp. Bromfield

ARMENIAN HAND-MADE JEWELRY
In odd designs. Quaint, interesting and unusual. Please mention The Monitor.
WALTER M. HATCH & CO.
43 and 45 Summer St.

The Woman AND HER Bank Book
¶ More and more is it becoming necessary for woman to familiarize herself with financial methods, especially banking. Of timely interest, therefore, is the series of four articles on
Things Women Should Know About Banking
to appear in The Christian Science Monitor on the women's pages beginning on September 28 and continuing through four Wednesday issues. These articles will be illustrated. They will cover the following points, besides many others:
I.—Different Kinds of Banks.
II.—Opening an Account with a Bank.
III.—Correct Keeping of a Bank Book.
IV.—The Writing and Indorsement of Checks.
¶ A Boston banker has revised this information, and it can be depended upon as accurate and up to date. Men as well as women may profit by a perusal. To get the series of banking articles complete,
ORDER
The Christian Science Monitor
For Sept. 28, Oct. 5, 12 and 19.

The Wedding Ring
we recommend is of 22-karat gold. We have them also in 18 and 14 karat. Prices $5.00 upwards.
SMITH PATTERSON CO.
Wholesale and Retail, 52 Summer St., Boston.

Lending Library W.B.ClarkeCo
A clean cover on every book. 26 & 28 Tremont St

Leading Events in Athletic World ◉ Vanderbilt Cup Entries

CHICAGO AMERICANS HAVE FINE RECORD FOR THE PAST WEEK

May Yet Finish Season at Head of Last Division—Second and Third Places Still in Doubt.

PRESENT STANDING

AMERICAN LEAGUE STANDING.

	Won.	Lost.	Per cent 1910.	Per cent 1909.
Philadelphia	96	45	.681	.632
Detroit	82	61	.573	.648
New York	79	61	.564	.475
Boston	79	62	.560	.586
Cleveland	64	76	.457	.473
Washington	61	81	.430	.269
Chicago	61	81	.430	.500
St. Louis	44	99	.308	.417

Games Saturday.

Boston 8, Detroit 5.
Detroit 3, Boston 2.
Chicago 8, Philadelphia 4.
Chicago 3, Philadelphia 2.
Washington 6, St. Louis 3.
Cleveland-New York (postponed).

Games Sunday.

Detroit 4, Boston 2.
Philadelphia 3, Chicago 1.
Chicago 5, Philadelphia 2.
St. Louis 2, Washington 1.
Washington 3, St. Louis 0.

Games Today.

Boston at Cleveland.
Philadelphia at St. Louis.
New York at Detroit.
Washington at Chicago.

The chief feature of the past week in the American League has been the showing made by the Chicago team, which has won every game but one played by it during the present invasion of the eastern clubs in the West, including a double-header played with the Philadelphia Athletics on Saturday. This fine rally on the part of Duffy's team has placed it in a tie for sixth place with Washington, and the prospects of its holding that place at the end of the season or of doing even better seem very bright. Cleveland has now but a small lead over those two clubs, and it will be no surprise to see Chicago head the second division when the playing in this league comes to a close.

Detroit, Boston and New York continue in a great battle for second and third places. The champions have a slight lead over both these eastern teams, and as they finish in the West, they are generally favored as runners-up to the coming champions.

Boston and New York will unquestionably make a close fight for third place, and as New York has a number of games yet to be played on its home grounds, it will have quite an advantage over Boston. The latter team will also have to meet the Athletics in another series of games and as they have been able to do but little with that nine, the future seems to favor New York for third place, although the trouble over the management of that team may more than offset any advantage to be gained from playing at home.

First and last positions are really the only ones that cannot be changed from now out and the chief interest in the rest of the season is focused on the chances which the champions will have in the world's series and the contests for the other positions.

MISS DAVIS BEATS MISS M. CURTIS

Play started this morning in the women's invitation singles and doubles lawn tennis tournament given by the Longwood Cricket Club, on the famous courts at Brookline. There were a number of the leading women players of the country entered. The singles started at 10 o'clock, the doubles being carded to begin tomorrow. The following games were played in the preliminary round:

Miss Thorndike defeated Miss Sigourney, 6—1, 7—5; Miss H. Curtis defeated Miss Cahse, 6—0, 6—0; Miss Moyes defeated Miss Woodworth, 6—1, 6—2; Miss Rotch defeated Miss Allen, 6—1, 6—0; Miss Davis defeated Miss M. Curtis, 6—3, 6—3; Miss Fenno defeated Miss Weston, 6—0, 6—0; Miss Homans defeated Miss Gilbert, 6—0, 6—1.

Miss Burgess defeated Miss Wendell by default; Miss E. R. Sears defeated Miss Harrington, 6—2, 6—1; Miss Carey defeated Mrs. Gallaudet, 6—4, 1—6, 7—5; Miss Williams defeated Miss Stevens, 9—7, 6—2; Miss Evelyn Sears defeated Miss Schwartz, 6—0, 6—0; Miss Stockton defeated Miss Cuthbert by default.

GOLF MATCH FOR PROFESSIONALS

QUINCY, Mass.—More than ordinary interest is being taken by the members of the Wollaston Golf Club in the proposed match between the professional golfers, W. Maguire, T. L. McNamara and the Ross brothers, Alexander and Donald, at Wollaston some time between Oct. 1 and 20.

Donald Ross has signified his willingness to compete, provided he can make arrangements, and it will be a comparatively easy matter to secure the consent of Alexander. A purse of $150 will be subscribed and will go to the winners. They will play 36 holes, 18 in the morning and 18 in the afternoon.

MR. ROOSEVELT TO LECTURE.

SAN FRANCISCO—A course of six lectures under the E. T. Earl foundation will be given by former President Theodore Roosevelt at the Greek theater of th University of California, following his delivery of the charter day address at the university on March 23 of next year.

American League Man Expected to Show Up Well in World's Series

(Photo by Horner-Jordan Co., Boston.)
J. J. BARRY.
Philadelphia American league club.

RATIONAL GOLF
BY JASON ROGERS

Lamentations are often raised nowadays when two or three old golfers are gathered together at the degeneration of the game since the introduction of the rubber-cored ball, writes Ernest Lehmann in the London Bystander. I have no doubt that when the "gutty" ball was first invented and the feather ball had to give way to it similar objections and mutterings went on. Indeed, it is a matter of historical record that Allan Robertson did his very best by all the means in his power to prevent the adoption of the then new-fangled and, in his eyes, abominable "gutty" ball. Did he not employ boys to pick up and bring him as many of the new balls as they could find in order that he might consign them to the fire? His famous quarrel with old Tom Morris arose entirely through the new ball, which Tom welcomed, and which he was anxious to make. It was on this account that he and Tom parted company, although Allan lived to play with and delight in the once-hated ball.

History repeated itself when the rubber-cored ball came in, though, happily, we have no record of any quarrel between leading professionals about it. This may be due to the fact that with very few exceptions they were all dead against it. They actually attempted to bar it, while on the amateur side an abortive motion for its banning was moved at St. Andrews. The fires of this conflagration still flicker, though in a somewhat fitful and feeble manner. Having been defeated by the all-conquering invader, its enemies have nothing left to them except abuse and condemnation, generally taking the form of the vague assertion that "the game is not what it was." Some, led on by a gay and insouciant golfing journalist, are hankering after that veritable will-o'-the-wisp, the standardization of the present ball. It was my amused privilege not long ago to see this eminent and admirable wielder of pen and club in the midst of a conclave of the leaders of the professional ranks in animated discourse with them over the possibilities of this fascinating but impracticable topic.

Undaunted by the bristling and, to my mind, insuperable difficulties of the task, some were gaily declaring that the thing could be done, and were apparently longing for the glad day when every ball would be examined and passed by a central board of inspection, without whose brand or mark on the ball no ball would be able to be used legitimately in any competition. The standardization of the golf club, which has raised so much discussion and "animus," is a mere trifle to this other project. I only mention it to show to what lengths some of the leading spirits of modern golf are prepared to go in order to enforce their ideas of orthodoxy. Possibly at some future date another monument will have to be placed near that of the present martyr's at St. Andrews to commemorate those who refused to bow the knee to the new dispensation.

But it seems to me that all these meddlings with the implements of the game are waste of good time. Where the game has lost its savor and fascination is not in that direction, but owing to the gigantic size of the modern putting-green. There we have the root of the evil, which levels good, bad, and indifferent play. If our legislators would turn their attention to this point they would do much to restore the game to its former condition, and give the good player his former superiority over his inferior adversary. It is in the approach that the expert should show his powers. Nowadays any one can scramble to some point of the vast green and shove his ball up to the hole with a putter. If the greens were reduced in size and were surrounded by trappy bunkers and rough grass the good approacher would get his due reward and the scuffler his merited punishment. Standardize the putting-green as to size, if you wish to improve the game, but leave the implements to develop according to the fancy of individual players.

OPENING FOOTBALL GAMES DEVELOP BUT FEW NEW FEATURES

Defeat of Pennsylvania by Ursinus Indicates Increased Value of Individual Speed Over Weight.

OFFICIALS ARE BUSY

Although the new football rules received their real trying out last Saturday when one or two of the larger college teams played the opening games of their 1910 schedules, little information seems to have been gleaned regarding how they will work out in actual playing. It will evidently be several weeks before any real line can be obtained on the new game.

Judging from the results of some of the games played, it is very evident that the officials are going to have all they can do in keeping the players from breaking the rules. Many penalties were inflicted, and the only team that gave a consistent exposition of the new game was Ursinus, which celebrated the adoption of the new rules by defeating the University of Pennsylvania 8 to 5. While too much stress should not be placed on this result on account of the fact that Pennsylvania had had but little practise and was not looking for a hard contest, it certainly seems to point to the fact that light, fast men thoroughly grounded in the new game will have a much better chance of defeating the bigger teams than was the case under the old rules, where mass plays predominated.

The fact that violations of the rules were often and the officials had to stop the teams many times to inflict penalties naturally slowed up the contests Saturday and did not give the teams a good chance to make consistent gains. With the progress of the season this will become less frequent and then it will be easy to see what kind of a game will result. Most of the coaches have spent their time to date in developing old-fashioned football as it applies to the present rules, giving practically no attention to the working out of new plays. This was the case when the forward pass and onside kick were first established some years ago, and it will probably be late in October before any of the teams begin to show new features.

The beginning of actual playing at Harvard, Yale, Princeton and Cornell will undoubtedly result in showing up how the game will look when properly played under competent officials and the followers of the sport are anxiously looking forward to the Harvard-Bates game of Wednesday and the Yale-Syracuse contest on Saturday. In passing it is interesting to note that Minnesota, which is coached by a member of the rules committee, played old-fashioned football in its game with Lawrence Saturday, piling up a score of 34 to 0.

VANDERBILT CUP ENTRIES CLOSED

NEW YORK—Entries for the sixth Vanderbilt cup race next Saturday closed at midnight Saturday, and although the number passed upon totals 42, there will probably be between 44 and 48 entries accepted, in view of the fact several telegrams were received that checks for entry fees were in the mail and should have been received at the New York office before the closing hour. These will be subject to postmark dates on the envelopes. This is the largest number of entries ever received for any race in the world.

The weighing in this year will take place at Mineola about one mile from the Garden City hotel at F. E. Birdsall's coal yard. A. L. McMurtry, chairman of the American Automobile Association's technical committee, will be at the Garden City hotel daily from Sept. 26 to 29, assisted by Messrs. Churchward and Souther, to examine cylinders, brakes, etc. Cars entered in the Wheatly Hills and Massapequa Sweepstakes events will be given a most rigid examination relative to stock car requirements, Vanderbilt contenders (running under Class C rules) need only have piston displacement and brakes passed.

The unprecedented rush of twelfth hour entries has made it necessary to have 18 more pits dug in front of the grandstand in order to accommodate the teams. There will be nine new dugouts at each end, making a total of 46 pits.

The Remy Electric Company, Indianapolis, Ind., has wired headquarters that the company will award $500 to the winner of the Vanderbile cup regardless of the make of ignition equipment his car carries. The company will also give $500 to the winner of the Grand Prize race, providing the victorious car is equipped with a Remy magneto.

MAYOR GAYNOR'S BARN BURNS.

ST. JAMES, L. I.—Mayor Gaynor saw his biggest barn burn down to the ground on Sunday. Standing on the front lawn 100 yards away he watched the flames destroy 35 tons of hay stacked rafter high, as well as every stick of timber above the concrete block foundations. The blaze was checked only by the hard work of firemen and town folk. The loss will figure up to perhaps $3000.

SIXTH REGIMENT HOLDS ITS SHOOT

Company A of Wakefield in Close Contest With Company H of Stoneham for Trophy.

WAKEFIELD, Mass.—Much interest is being taken here today in the regimental shoot of the sixth regiment, M. V. M., as company A of this town is trying to win back the trophy which it held 19 out of 20 years previous to 1908, and which is now held by company C of Lowell. The 200-yard range contests were completed this morning and the 300 and 500 yard matches are being held this afternoon.

The completion of the 200-yard firing found company H of Stoneham first with 209 points, closely followed by company A of Wakefield with 206. The summary of the 200-yard firing follows:

Company H, Stoneham	209
Company A, Wakefield	206
Company K, Lowell	201
Company C, Lowell	199
Company E, Framingham	194
Company G, Fitchburg	185
Company B, Fitchburg	183
Company M, Milford	181
Company I, Concord	177
Company F, Marlboro	169
Company L, Boston	149

The records of the members of company H of Stoneham were:

Capt. D. M. Stuart, 22; Corp. G. R. Connor, 21; Lieut. A. Belcher, 20; Lieut. T. A. Ireland, 21; Sergt. G. W. Perry, 21; Musician M. R. Ryder, 22; Priv. D. W. Ladue, 21; Musician A. E. Ham, 20; Priv. P. A. Mansfield, 22; Private G. H. Dixon, 19.

BROWN EXPECTING TO DEVELOP A FAST ELEVEN THIS FALL

Freshman Class Reports This Week and Several Promising Candidates Are Looked for in It.

SEVERAL FAST MEN

PROVIDENCE—Coaches Robinson and Pryor of the Brown University squad are pleased with the outlook for the season, and both predict a successful year for the Providence institution. More than 22 candidates took part in the practise last week, and in view of the fact that studies do not begin until this week this is taken as a prediction that Brown will have its largest squad in years on the field shortly.

None of the freshmen have as yet turned out, and it has generally been the case that at least half a dozen good men are found in that class. Because of spring training in May and June the former players are in fit condition to start scrimmage work at once and the squad has been split into two teams for work in that department. All of the old men are well versed in the new rules, this fact saving considerable ttime in developing the team.

It will be necessary to make a temporary selection of the first team early in the season this year as the first game comes on Oct. 1 with Norwich University in this city. While this game is in the nature of a practise match the coaches will attempt to put a strong team into the field for the purpose of making a good test of the new rules in actual play.

Punting, which it is believed will turn out to be an important feature of the new game of football, is being tried by Captain McKay, Sprackling, the quarterback; High, an end, and Smith, a fast guard. It is quite probable that McKay will, as last year, do the major part of the kicking, with Sprackling as his substitute. Both showed themselves capable in that department last season and so far this year in practise have maintained their standard. The teams, in running through signals, show themselves to be fast and accurate for so early in the season, and hopes of an exceptionally fast squad are entertained. In practise the teams line up as follows:

First team—Ashbaugh, Paton, Langdon, ends; Smith, Jones and Gelb, guards; Corp, Kulp and Bingham, tackles; Sisson, center; Sprackling, quarterback; McKay, Marble and Adams, halfbacks; High, fullback.

Second team—Brownville and Smith, ends; Bohl and Torrey, tackles; Barry and Donovan, guards; Robertson, center; Crowther, quarterback; Bean and Hazel, halfbacks, and Mulcahy, fullback.

CLAN-NA-GAEL HALL BURNS.

Clan-na-Gael hall, corner of D and Silver streets, South Boston, burned early Sunday morning. The cause is unknown. The loss will reach $3500. The property is owned by Mrs. Ellen Brainerd, and was leased by the John Teevens estate.

NEW BANK FOR MOSCOW.

ST. PETERSBURG—Some of the leading financiers of this city are about to establish at Moscow a Russo-American bank with the hope of attracting American capital.

PLAY BALL
Tomorrow at 3
CHICAGO
Columbus Ave. Grounds

HARVARD VARSITY ELEVEN PREPARING FOR OPENING GAME

Prospects of Turning Out a Championship Team at Cambridge Seem Very Bright.

BACKFIELD STRONG

The Harvard varsity football squad began its second week of practise on Soldiers' field today, and with the first game of the season but two days away, some hard work is being given the 31 players who have been retained on the squad

The outlook for a fast team is very encouraging this year, as the material at hand seems finely fitted for the new game. There are a number of heavy veterans for the line, including Fisher at guard, Withington and McKay at tackle and L. D. Smith and O'Flaherty for ends. There are also a number of promising candidates for the vacant places.

The backfield promises to be one of the strongest that has represented the crimson in some time. With Corbett and Frothingham for the backs, Wigglesworth for quarter and Minot for fullback, should he get off probation as now seems certain, the team will have as fine a backfield for the 1910 game as could well be asked for.

The coaches are giving considerable attention just now to perfecting a system of signals and a few formations for the Bates game Wednesday, and while they expect to be able to handle the Maine team without difficulty, they do not propose to be caught napping as was the case with Pennsylvania last Saturday.

ROCHESTER WINS PENNANT AGAIN

EASTERN LEAGUE FINAL STANDING.

	Won.	Lost.	Per cent.
Rochester	92	61	.601
Newark	88	66	.571
Baltimore	83	70	.544
Toronto	80	72	.527
Montreal	71	80	.470
Buffalo	69	81	.460
Jersey City	66	88	.429
Providence	61	92	.399

NEW YORK—The Eastern league season has closed and Rochester, managed by John Ganzel, holds the pennant for the second successive year, with Newark again second. Newark led until July, when, owing to weak pitching, Rochester forged ahead. Providence, which finished third last season, was last this year.

Major League Leaders

Ten Leading Batters.

AMERICAN.	Bat. Av.	NATIONAL.	Bat. Av.
Strunk, Phila	.382	Goode, Bost	.375
Lajoie, Cleve	.366	Magee, Phila	.335
Cobb, Det	.357	Campbell, Pitts	.331
Speaker, Bost	.342	Wagner, Pitts	.330
Madden, Bost	.318	Snodgrass, N. Y.	.321
Collins, Phila	.317	Crandall, N. Y.	.317
Oldring, Phila	.303	Hofman, Chi	.310
Knight, N. Y	.302	Lobert, Cin	.305
Murphy, Phila	.300	Paskert, Cin	.301
Thomas, Phila	.298	Konetchy, St. L.	.298

Ten Leading Rungetters.

AMERICAN.	Runs.	NATIONAL.	Runs.
Cobb, Det	97	Byrne, Pitts	97
Bush, Det	90	Bescher, Cin	92
Lajoie, Cleve	86	Wagner, Pitts	91
Speaker, Bost	85	Huggins, St. L	91
Wolter, N. Y	82	Doyle, N. Y	87
Milan, Wash	79	Hofman, Chi	85
Oldring, Phila	78	Evers, Chi	79
Baker, Phila	78	Konetchy, St. L	79
Collins, Phila	76	Hoblitzell, Cin	78
Crawford, Det	75	Bates, Phila	78

Ten Leading Base Runners.

AMERICAN.	S. B.	NATIONAL.	S. B.
Collins, Phila	72	Bescher, Cin	63
Cobb, Det	58	Paskert, Cin	50
Zelder, Chi	46	Murray, N. Y	43
Bush, Det	45	Magee, Phila	41
Milan, Wash	39	Egan, Cin	38
Chase, N. Y	38	Doyle, N. Y	37
Wolter, N. Y	36	Byrne, Pitts	36
Hooper, Bost	35	Lobert, Cin	35
Speaker, Bost	30	Mitchell, Cin	35
Moriarty, Det	30	Devore, N. Y	32

Ten Leading American Pitchers.

	Won.	Lost.	Per.Ct.
Bender, Philadelphia	22	5	.815
Coombs, Philadelphia	27	7	.794
Ford, New York	23	6	.793
Willett, Detroit	16	7	.696
Donovan, Detroit	15	7	.682
Plank, Philadelphia	17	8	.680
Mullin, Detroit	20	11	.645
Karger, Boston	12	7	.632
Kaler, Cleveland	5	3	.625
C. Smith, Boston	10	6	.625

Ten Leading National Pitchers.

	Won.	Lost.	Per.Ct.
Phillipe, Pittsburg	14	3	.824
Cole, Chicago	19	5	.792
Pfiester, Chicago	6	2	.750
Crandall, New York	11	4	.733
Mathewson, New York	25	10	.714
Overall, Chicago	12	5	.706
Adams, Pittsburg	16	7	.696
Reulbach, Chicago	13	6	.674
McQuillan, Phila	10	6	.625
Maddox, Pittsburg	5	3	.625

SATURDAY'S FOOTBALL SCORES.

Ursinus 8, Pennsylvania 5.
Mass. A. C. 0, R. I. State 0.
Williams 0, Rensselaer P. I. 0.
Ohio 14, Otterbein 5.
Minnesota 34, Lawrence 0.
Carlisle 6, Villanova 0.
St. Louis 25, Shurtleff 0.
Lafayette 31, Bloomsburg 0.
Kentucket 10, Ohio 0.
Bowdoin 17, Ft. McKinley 0.
Maine 6, Bangor H. S. 0.
Colby 16, Hebron Academy 0.
Exeter 28, Brewster 0.
Andover 8, St. Alphonsus 6.

Fall Fashions for Men
We are showing our new imported woolens for men's wear, and can assure critical buyers that we have one of the most exclusive stocks in the city.
F. D. SOMERS & CO.
TAILORS.
Twenty-eight years at No. 5 Park St., Boston.

Substitute Catcher in National League Who Is Making Good

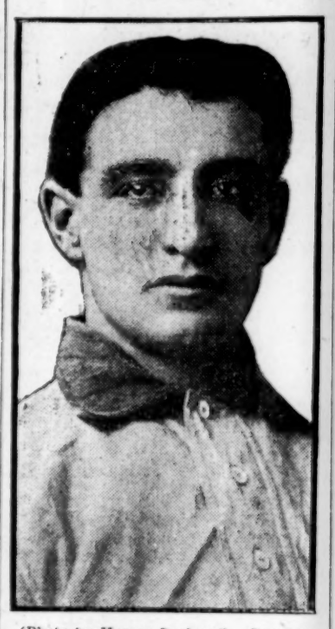

(Photo by Horner Jordan Co., Boston.)
P. J. ARCHER.
Chicago National league club.

NOTES

R. E. Hunter of Yale, won the college golf championship for 1910 Saturday by defeating F. C. Davidson of Harvard, 1 up (39 holes).

—ooo—

Ralph DePalma in a Fiat automobile established a new world's record for 10 miles on a circular track at Narbeth, Pa., Saturday, doing it in 8m. 31 2-5s.

—ooo—

Martin T. Sheridan, the world's greatest athlete, threw the discus 142 ft. 7 in. Saturday, establishing a new world's record for a throw from the seven-foot circle.

—ooo—

J. J. Flanagan established a new Canadian record for the 16-pound hammer throw at the Canadian championship Saturday, when he hurled it 179ft. 2½ins. The Irish-American A. C. won the team championship.

—ooo—

Two new world's records were made at the track and field meet of the New York A. C. Saturday. C. Walsh of the N. Y. A. C., threw the 56-pound weight to a height of 16ft. 3-16ins., and Matthew McGrath of the same club threw it a distance of 33ft. 1in.

—ooo—

The Massachusetts Golf Association team of 10 men won its fourth straight victory over the Rhode Island Golf Association team on the links of the Brookline Country Club Saturday, 12 points to 3. Rhode Island won two individual matches and one foursome.

—ooo—

The following were the victors in the Hudson river motor boat carnival which ended Saturday: National speed trophy for boats over 60 feet, Tartar; international trophy for 12-meter boats, Restless; interstate trophy for 33 foot speed boats, Edith II.; motor yacht trophy, Avis; cabin launch championship cup, Sprindrift.

YALE ELEVEN IN NEW HAVEN

LAKEVILLE, Conn.—With a day's rest in prospect before their first championship game with Wesleyan Wednesday, the Yale football squad of 45 candidates and five coaches left Hotchkiss school here for New Haven today. A regular game, kick-off, line-up and all—the first since the squad arrived here over two weeks ago—was held this forenoon. No scoring was permitted, but the coaches kept the ball going up and down midfield. The first eleven played all around the second string men.

Saturday's game with Syracuse is secretly causing the blues' advisers no little anxiety. Coming so early in the season, with glowing reports from the New York camp, Yale is bracing herself for a big task. The Wesleyan game is counted on to give the blue warriors some early finishing touches for the struggle with Syracuse.

DARTMOUTH TRACK MEN MEET.

HANOVER, N. H.—The first call for candidates for the track squad has been issued by Trainer Harry H. Hillman for this afternoon at 3. A number of last year's star men are still in college, and a fast team, it is expected, will be developed. There is a report that Dr. Bowler will look after the athletes this year, but no official announcement has been made.

Investigate Before Buying.
STEVENS-DURYEA
MOTOR CARS
Licensed Under Selden Patent.
THE J. W. BOWMAN CO.
911 Boylston St.
M'f'd by STEVENS-DURYEA CO.
Chicopee Falls, Mass.

PITTSBURG AND NEW YORK IN CLOSE RACE FOR SECOND PLACE

Only Real Contest Now Left in National League Series, With Possible Change in Fourth.

CHICAGO EASES UP

NATIONAL LEAGUE STANDING.

	Won.	Lost.	Per cent 1910.	Per cent 1909.
Chicago	93	44	.679	.671
Pittsburg	82	58	.586	.745
New York	82	58	.586	.609
Philadelphia	72	69	.511	.486
Cincinnati	72	72	.500	.504
St. Louis	57	81	.413	.348
Brooklyn	56	85	.397	.353
Boston	48	93	.340	.279

Games Saturday.

Cincinnati 4, Boston 2.
Chicago 6, New York 5.
Brooklyn 4, St. Louis 3.
St. Louis 4, Brooklyn 2.
Pittsburg 6, Philadelphia 1.

Games Today.

Chicago at Boston.
St. Louis at Philadelphia.
Pittsburg at Brooklyn.
Cincinnati at New York.

Followers of the National league are much interested in the close contest being waged for second place between the world's champions and New York. These teams are tied for the place at the present time, and as neither one has shown any marked superiority over the other during the year, it is impossible to tell which one will have the honor of finishing next to Chicago.

Fourth position is the only other doubtful one in this league, and Philadelphia is now a strong favorite for it. Cincinnati is but 11 points behind, but with the western club showing a decided falling off in batting and but one pitcher to depend upon, it is hard to figure out how it can make up the lead now held by the eastern team, especially as Philadelphia appears to be going much better just now than at any other time during the season.

The other second division places are practically settled for the year. Boston has no chance of climbing out of last place and St. Louis appears to have a safe lead over Brooklyn for sixth place. All three of these teams show a decided improvement over their 1909 form and even at this early date, their followers are looking forward to next year's race in anticipation of their showing even better playing ability, with a possibility of one of them breaking into the first division.

Chicago appears to be paying little attention to the rest of the championship season, devoting its time to trying out new men and getting ready for the world's series with the Athletics. Followers of this league are generally picking them to take the coveted honors, while American League followers look for the opposite result. With both teams possessed of strong pitching staffs, it should be a close struggle for the title now held by Pittsburg.

AMERICAN WOMAN AVIATOR.

NEW YORK—Mrs. Bessie Raiche has won the distinction of being the first woman to operate an aeroplane in the United States. Several days ago she attempted a flight but fell. She took her aeroplane out on the Mineola aviation field Saturday, she rose to a height of 20 feet and covered about one third of a mile.

SEEKS NEW YORK GOVERNORSHIP.

HERKIMER, N. Y.—John A. Bensel, president of the New York state board of water supply, is a candidate for the nomination for Governor on the Democratic ticket.

Collins & Fairbanks
CO.
Have just received from London a most complete assortment of gentlemen's
Swagger-Sticks
Canes,
Riding Crops,
Whips,
Dog Whips and Leads,
Seat Canes,
Night Sticks
And Other Unique Novelties.
Collins & Fairbanks
383 Washington St., Boston.

FEDERAL CONTRACTS TO BETTER HARBORS ARE SOON TO BE LET

Millions of Dollars for Dredging and Building Breakwaters to Be Expended in New England.

BIDDERS ARE HAPPY

Dredging contractors and builders of breakwaters are enthused over the prospects of securing a number of large federal contracts to improve the rivers and harbors of Maine, Massachusetts and Rhode Island. The three army engineers who have these projects in charge are now getting around to the awards for actual work, which amount to over $3,337,000.

For the Portland army district, Lieut.-Col. George A. Zinn opened bids today to build a breakwater in Matinicus harbor for which improvement the sum of $13,000 is available. Notification was sent out that on Oct. 18 estimates would be opened to determine the lowest bidder for dredging in Pepperells cove, for which project $60,000 is appropriated.

Colonel Zinn has sent to Chief of Engineers Brigadier-General William Bixby recommendations for the awarding of several contracts. These include improving the Saco river, a $30,000 project; the building of a breakwater at Bar Harbor to cost about $25,000 and for the removal of two derelict schooners that impede navigation on the Kennebec river at Iceboro.

For the Saco river improvement Rowe Bros. of Richmond, Me., seem to be the lowest bidder; while P. H. Doyer Company of Portland, Me., is the lowest bidder for the Bar Harbor breakwater. Rowe Bros. Company is also the lowest bidder to remove the derelicts.

Other Maine contracts that will soon be offered include the improvement of the Saint Croix river, $75,000 available; the harbor at the Isles of Shoals, $40,000 available; Stockton harbor, $38,000 available; Rockport harbor $32,000 available; Camden harbor $20,000 available and East Boothbay harbor, $6500.

Around Boston, Col. Frederic V. Abbot, local army engineer, is today opening bids for improving Hingham harbor. About $9000 is in the sub-treasury for this work. But on Oct. 17 bids for dredging the Mystic river a $72,000 proposition, and on Oct. 19 for improving Lynn harbor, a $58,000 contract will be opened. Besdes this over $2,000,000 will be expended on other projects, the largest being Boston harbor where over a million will be paid out.

Lieut.-Col. Harry Taylor, the army engineer at Newport, R. I., is now arranging and in some cases made recommendations for awarding contracts to improve Fall River harbor, $143,000 available; Providence harbor, $434,000 available; Point Judith harbor, $175,000 available; Nantucket harbor, $50,000 available; extending navigation from New Bedford and Fair Haven to Campello, $50,000 available and Taunton river $5000 to maintain present improvements.

LAUDING COUNTRY, MR. GUILD LEAVES MEXICO FOR HOME

MEXICO CITY—Curtis Guild, Jr., the American special ambassador, and members of the commission from the United States to the Mexican centennial of independence left here Saturday night in a special car for their homes. Ambassador Guild expressed the sentiments of every member of the party when he made the following statement:

"We are leaving Mexico with the greatest regret. The hospitality of the President, of Congress and of the people has been lavish. Mexico has done wisely in making her centenary no mere extravagance of temporary display, but an occasion for the foundation of schools, a great university and some of the most superb public buildings in the world."

EVERETT MASONS DECIDE ON LAYING OF CORNER-STONE

Palestine lodge of Masons of Everett has decided to hold the exercises in connection with the laying of the corner-stone of the new temple on Broadway opposite Hampshire street on Saturday afternoon, Oct. 8, at 3 o'clock.

STUDENTS

will find at our store a most attractive line of

REASONABLY PRICED

FURNITURE

Prompt Deliveries.

Morris & Butler

97 SUMMER STREET.

Dartmouth's President Sponsor of Student Rule for College Dormitories

PROF. ERNEST FOX NICHOLS.
Head of Dartmouth College who wishes students to gain a loyal independence in the right things.

HANOVER, N. H.—Since President Nichols has assumed the leadership in Dartmouth College, one of his aims has been to secure a greater measure of self-government for the students and to provide a system whereby such a result could be obtained.

This system has been provided by the election of committees from each dormitory. It is designed that the dormitory committee shall in all ways possible discourage any wrong tendencies in dormitory life, increase the interest among students in college buildings, and cultivate pride in the reputation of the respective dormitories These various committees will serve as a medium between the students and the authorities, but at present will be simply student bodies.

DARTMOUTH MAN TO BE LANGUAGE TEACHER AT TECH

Sixteen new appointments have been announced in the teaching staff of the Massachusetts Institute of Technology, which opens Wednesday for the fall term. Prof. Ernest F. Langley of Dartmouth will fill the position formerly held by Maj. John Biglow, Jr., U. S. A., retired, as head of the modern language department. Major Bigelow has been connected with the institute six years.

The other new appointments as announced by the faculty are: Instructor in naval architecture, Henry H. W. Keith; assistants in civil engineering, Carroll K. Brownwell, Eldon S. Clark, Ralph W. Horne and John P. Wentworth; assistants in mechanical engineering, Leroy E. Briggs, Dean Peabody, Lawrence Chapman, Luke E. Sawyer, Arthur P. Trutte and Chester W. Wilson; assistant in organic chemistry, Harold L. Lang; research assistant in organic chemistry, Ruth A. Thomas; assistant in naval architecture, Gordon G. Holbrook.

STUDENTS BEGIN WELLESLEY YEAR WITH INCREASES

WELLESLEY, Mass.—Wellesley College, with an enrollment of nearly 1400 students, began in earnest today what promises to be a record term in the 30 years' history of the college.

The number of new students amounts to 512, and although a new dormitory was added last college year, there is not room enough for all the sophomores on the campus.

Sunday, according to the custom established by the founder, the first in the year was observed as "flower" Sunday and the text to be used is "God is Love." Yesterday, the sermon was preached by the Rev. James Austin Richards of Mt. Vernon church, Boston.

A memorial service to Henry Fowle Durant the founder of the college was given in the evening. Mrs. Anna Stockbridge Little of the class of '80 delivered the address.

"TUFTS NIGHT" TO REOPEN COLLEGE

"Tufts night," which is observed at Tufts College at the beginning of each college year as a rally night for both alumni and undergraduates, will be celebrated at Tufts College this evening.

Addresses will be made by President F. W. Hamilton, the Rev. James Harry Holden, a prominent alumnus, and Prof. Colin Alexander Scott, one of the new faculty members. Football Coach Sheehy is also expected to make an address.

WYMAN KIN TO MEET.

The annual meeting and reunion of members of the Francis Wyman Association will be held at the old home in Burlington, Mass., Wednesday, Oct. 5. Surveyor-General Wyman, William D. Wyman of Pittsfield, B. F. Wyman of Lancaster, and other prominent members will be present.

PRISON DELEGATES IN INDIANA.

INDIANAPOLIS, Ind.—Indianapolis today is entertaining the delegates of the international prison congress, 50 in number, who are touring the United States. They will leave here at midnight.

Y. M. C. U. COURSES TO BE EXTENDED

Wage earners who are dependent for further education on evening schools are benefited by the enlarged list of night courses that is to be offered during the coming fall and winter by the Young Men's Christian Union, at 48 Boylston street.

The forty-second season of the union's evening classes will begin, it is announced, during the early days of October. Thirty-three subjects are offered by the union in its prospectus for 1910-1911, just issued.

LOCAL AND TELEGRAPH BRIEFS.

NEW YORK—Eleven big passenger liners were tied up by fog off quarantine for hours early today. The liners included the Kaiser Auguste Victoria, the Minnewaska, the Vaderland, the Chicago, the Duca Degli Abruzzi.

SALEM—Eight horses, owned by George J. Ferguson & Co. of Lynn, perished in in a barn which was destroyed by fire early Sunday. The building was owned by the Woodbury estate and assessed for $1700. It was partially insured.

The Harvard Club of Boston has established five scholarships of $200 each to be awarded annually to properly qualified graduates of public high and Latin schools (including the Roxbury Latin school), within a radius of 20 miles from the State House in Boston, during their first year in Harvard College as candidates for the degree of A. B. or S. B.

The first recital of the season at the New England Conservatory of Music will take place Wednesday evening, Sept. 28, in Jordan hall. It will consist of a program of vocal selections by Charles H. Bennett, formerly of London, who has just become a member of the conservatory faculty.

HYDE PARK, Mass.—Two subjects of great importance to the welfare of Hyde Park will be discussed at the first meeting for the season of the Hyde Park Business Men's Association this evening. These subjects are the purchase of the New England Woolen Mills site by an automobile industry, and the plans for a building to be devoted to the interests of the association.

NEW YORK—The Pennsylvania railroad, whose track tunnels pierce Manhattan and both rivers to connect with the Long Island railroad, is reaching out for the contract to build and operate the triborough subways through its strong holdings in the New York, New Haven & Hartford railroad.

Tufts College is a beneficiary under the will of John Wesley Freese, late principal of the Houghton school in Cambridge, $500 to be set aside until it has accumulated from investment for 20 years and the income therefrom then to be used annually.

Sputters of flame and smoke underneath the forward truck of an elevated train, which left the Dover street station at 10:20 last night, was caused by the short circuiting of the motor wires. The train proceeded to the Bartlett street shop for repairs.

BROCKTON, Mass.—The committee appointed recently by the city council to consider the street railway loop question and the street railway committee of the city council will hold a joint meeting this evening.

Quannapowitt Agricultural Society will hold its annual Reading fair Tuesday, Wednesday and Thursday of this week at the old Reading-Wakefield fair grounds.

The side-wheeled steamer Mayflower, used between Boston and Nantasket is at the yard of R. F. Keough, in East Boston, to be lengthened 20 feet, increasing her capacity from 2000 to 2500 passengers.

Bishop Mallalieu, the Rev. Dr. John Galbraith, and the pastor, the Rev. George Francis Durgin, were speakers at the opening of the Bromfield Street church Sunday. The recently renovated organ was used for the first time.

James Lyman Whitney, for more than 40 years associated with the Boston public library, and for three years, in 1899-1902, its librarian, passed away Sunday morning at his home, 2 Divinity avenue, Cambridge.

PARIS—The departure of Hakki Bey, the Turkish grand vizier, who visited Paris in connection with the proposed Turkish loan, creates the belief that he will attempt to raise the loan in Berlin. The amount of the proposed loan is about $30,000,000.

NORWOOD, Mass.—Announcement by the assessors of a tax rate for 1910 of $9.20 on $1000 proved that the equalization plan of taxation, which last year reduced the rate from the highest in the state, $25.60, to one of the lowest, $8.50, was a success.

LONDON—Princess Clementine of Belgium is expected in England today on a visit to the Empress Eugenie at Farnborough, where Prince Victor Napoleon is now staying.

AWARD TO BAKER CHOCOLATE.

The managers of the Dominion exhibition, St. John, N. B., have awarded a gold medal to Walter Baker & Co., Ltd., of Dorchester. This is the fifty-third highest award from the leading international and local expositions in this country and Europe for the superiority of the cocoa and chocolate preparations manufactured by this company.

News in Brief Gathered Today from Towns and Cities in Massachusetts

MALDEN.

Rebecca Pomroy tent, Daughters of Veterans, has been presented with a gavel by the Misses Nellie and Josephine Armstrong, the head of the gavel being made of wood from the Constitution and the handle of wood from the Kearsarge. A button shiner, which was picked up on a civil war battlefield, was presented to the tent by Mrs. Mary A. Munroe.

The Woman's Auxiliary to the Y. M. C. A. will this week pay the first instalment of $500 on its pledge of $2000 toward the remodeling of the Y. M. C. A. building. A sale of fancy articles will be held Nov. 2, the day set for the opening of the association building.

Superintendent of Schools Clarence H. Dempsey addressed the Center Methodist Sunday school Sunday on the occasion of Rally day. Rally day was observed at the First Baptist Sunday school.

Registrar of Voters Michael Welsh has declined to run on the Democratic ticket as a candidate for representative.

LEXINGTON.

The most important work of the Historical Society at present is the preparation of a two volume history of Lexington, which will be ready for distribution in the early part of 1913, the two hundredth anniversary of the incorporation of Lexington.

The Lexington chapter, D. A. R., will dedicate a boulder and bronze tablet, to mark the original site of the old Belfry Tower on the Lexington Battle Green, on Oct. 19.

The grange will meet Wednesday evening in Historic hall. The program has been arranged by Miss Ethel Whitaker, chairman of the committee, which consists of: John S. Buffum, Miriam Wellington, James A. Bean, Attie P. Kimball, Mr. and Mrs. D. F. Richmond, Mrs. G. E. Smith. Prof. Fred C. Sears of Amherst Agricultural College, Ellsworth Comley and James H. Graham will speak.

EVERETT.

At the caucuses of the Republican party Wednesday, instead of each of the two precincts of wards two and three holding separate caucuses, they will vote in one ward room, the former in the Nichols street booth and the latter at the Broadway booth.

Women's athletic classes are being formed at the Y. M. C. A. this year for the first time, with drills for girls from 12 to 15 years of age in the afternoon and classes for women above 15 years of age in the evening. Mrs. M. W. Koetter is in charge.

The Sons and Daughters of Veterans of this city will give a supper and social Oct. 6 and a party Oct. 7.

The 50 members of the party representing the local Grand Army post and affiliated societies will return from the Atlantic City convention tonight by special cars.

QUINCY.

Whatsoever circle, King's Daughters, will meet with Mrs. F. E. Cleveland, Chriton road, this evening.

The Woman's exchange of the household economics committee of the Quincy Woman's Club will hold a food sale at the store of William G. Shaw on Hancock street, Saturday afternoon.

The entering class at the Woodward Institute for Girls numbers 59, the largest yet recorded.

The Rev. Charles Conklin, D. D., of Boston, has been engaged to supply the pulpit of the Universalist church until a successor to the Rev. C. L. Paddock, who closed his ministry Sunday, has been found.

The evening school will open next Monday.

MELROSE.

Rally day was observed Sunday at the First Baptist, First and Highlands Congregational, Methodist and Highlands Baptist Sunday schools.

Mayor Moore tonight will ask the city government to consider sending a delegate to the general committee on changes in the telephone rates.

Wyoming lodge of Masons will hold its annual meeting and election of officers this week.

The athletic board of the high school will meet Tuesday or Wednesday afternoon to decide upon a coach. The alumni will be asked to assist in supporting school athletics.

HANOVER.

The four fire companies in town will hold a field day at Center Hanover on Wednesday afternoon and evening, Oct. 12.

The postoffice at Hanover Four Corners will be raised to a presidential office after Oct. 1.

Mr. and Mrs. Ellsworth Curtis of South Hanover have returned from the annual G. A. R. encampment at Atlantic City.

EAST BRIDGEWATER.

The work of repairing and improving the interior of the Union Congregational church has been nearly completed.

James Roach has purchased from E. A. Francis his residence and land on Union street for occupation.

The senior class of the East Bridgewater high will hold a party Friday evening at Satucket hall.

BRIDGEWATER.

Rally day was observed at the Baptist church Sunday when special services were held.

The students at the Bridgewater normal school have organized an orchestra under the leadership of N. Elliott Willis of the sophomore class.

The Owl Club will hold a party in the town hall Oct. 28.

REVERE.

Tax Collector Fenno has five extra clerks in his office preparing the tax bills which will be sent out within a few days. The cutting up of the Point of Pines property and some large estates will reduce the number of individual taxpayers of large sums. There are 5209 assessed poll tax payers and the total amount of taxes to be paid including real estate, personal property and poll tax is $400,249.46.

The Ladies Aid Society of the First Baptist church will give a supper Friday followed by a musical program and spelling-bee, the latter in charge of Theodore W. Gillette, Mrs. E. J. Davenport, Mrs. Willis G. Bond, Mrs. John Currier, Mrs. A. T. Sprague, Jr., Mrs. T. W. Williams, Mrs. Merton Williams, Mrs. George Davis, Mrs. Clapp, Mrs. Cotton, Mrs. Rogers, Mrs. Mabel Burrell, Mrs. Moses Paul, Mrs. William Norton and Mrs. Burnett.

The W. C. T. U. Wednesday will decide on its program for the coming season and elect delegates to the Suffolk county convention at Allston Thursday.

FITCHBURG.

The seventh annual excursion of the Y. M. C. A. and friends to Mt. Monadnock will be conducted Saturday, Oct. 1. A committee of 25 business men has been chosen to manage the work of raising the sum necessary to carry on the coming year's work.

The Wage Earners Club, formed by the labor unions for political purposes, has put an interest and activity into the campaign for state representatives which has probably never before been equaled. Both of last year's representatives who are seeking reelection voted against labor bills. The Republican caucuses called for next Wednesday, contrary to all precedent, will be opened at 5 p. m. instead of at 7:30 as always has been the rule. The Republican committee admits that this move is to prevent their caucuses being "packed" by labor men and Democrats. The labor voters, however, will probably go to the caucuses from the shops and mills.

WINTHROP.

The Winthrop Royal Arch chapter will hold a convocation in Masonic hall Tuesday.

Former Representative Edgar H. Whitney, again a candidate for the Republican nomination, submits as his delegation Charles W. Howard, L. A. Wallon, A. C. J. Pope, Dr. A. B. Dorman, W. E. Smith, Jr., D. M. Wiseley, E. S. Snow, G. L. H. Stevenson, Winthrop Magee, F. H. Bryne, M. Austin Belcher, A. S. Smith, C. J. Brown, T. J. Barter, R. S. Wells, W. B. Thayer, Jr., G. H. Raynes, W. H. Gardner.

Daniel Winthrop chapter, D. A. R., will meet Oct. 5 with Mrs. George Luscomb at Point Shirley.

The Tilton Athletic Club has elected Victor Porter chairman of the football team. The basketball team will have Richard Douglass as captain and William Belcher as manager.

MEDFORD.

Registration for the evening schools, which open Oct. 10, will be held Oct. 3 and 4 at the office of Superintendent Nickerson.

The joint primaries of the Democrats and Republicans will be held Tuesday under the Luce caucus act. Chief interest centers in the Republican senatorial and representative contests.

The Rev. Clarence L. Eaton, who goes to Bellows Falls, Vt., this week as pastor of the Universalist church, preached his farewell sermon at the First Universalist church Sunday morning.

The board of aldermen will meet next Thursday instead of Tuesday evening, when several hearings will be held.

HYDE PARK.

Ambassadress lodge of Odd Ladies has elected: Senior representative, Mary J. Evans; junior representative, Sarah Young; past lady, Emma Bestwick; noble lady, Etta Milne; vice-lady, Ida Kendall; chaplain, Helen Atkinson; recording secretary, Agnes Dyer; lady reporter, Alice Gunnison; financial secretary, Carrie E. Shute; treasurer, Lida Scott; senior warden, Clara Merrifield; junior warden, Sada M. Dyer; conductor, Florence Titcomb; guardian, Susie Hale; trustees, Sarah Davenport, Jane Sandow, and Hazel Goddard; pianist, Carrie D. Knapp.

LEOMINSTER.

The school committee has barred the girls of the high school from playing basketball under boys' rules.

The fire engineers have been using strict economy during the present year that they might have enough left from their incidental expense account to help pay for the auto truck which they are hoping the town will vote to purchase at its meeting.

The French Republican Club has gone to the support of Harry L. Pierce for Congress from the fourth district.

HANSON.

Hanson grange will meet Tuesday evening when arrangements will be made for a number of social gatherings.

Hanson students who have entered the Whitman high school include Herbert Benson, Urbain Boulanger, George Faulkner, Joseph Hart, Frank Russo, Loretta Raby and Sadie Willis.

WALTHAM.

A rally in the interests of Edwin L. Bayley of Lexington, candidate for the Republican nomination for senator in this district, will be held this evening.

The water in the Charles river between the Moody street bridge and Riverside is two feet below its normal summer level.

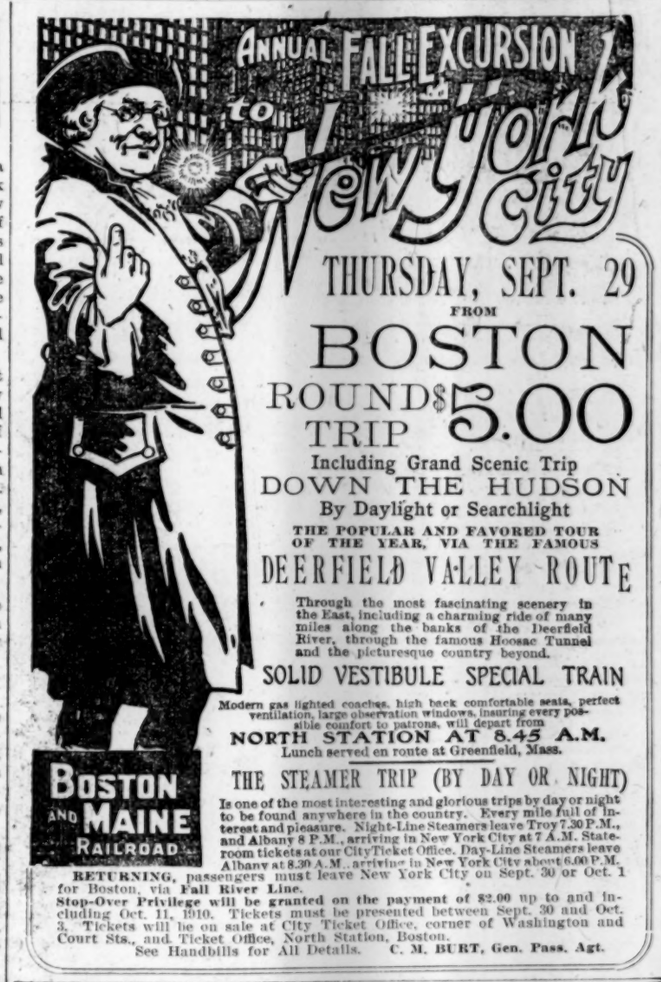

GAIN AEROPLANE EXHIBITIONS FOR WAKEFIELD FAIR

WAKEFIELD, Mass.—The annual fair of the Quannapowitt Agricultural Society on the Wakefield-Reading show grounds Tuesday, Wednesday and Thursday, will combine the features of the old-fashioned cattle show with several modern ones. There will be exhibitions by one of the aeroplanes which took part in the recent Harvard aviation meet.

MAYOR ISSUES A DENIAL.

Mayor Fitzgerald makes a flat denial of the story circulated today that he has come out in favor of Congressman Joseph F. O'Connell in the tenth district congressional fight. The mayor says: "There is absolutely no foundation for the story that I have declared for Joseph F. O'Connell. I have not interfered, nor will I interfere."

RESCUE HORSES FROM FIRE.

Fire Sunday afternoon in the large boarding stable of Dominic Cerulli, 47 Everett street, East Boston, destroyed the building. Cadets of a religious society nearby saved 26 horses and took several wagons to places of safety. The loss was $4500.

CHELSEA.

The committee of the Chelsea Woman's Club at the "Made in Chelsea" exhibit will include Miss Jessie H. Wilkinson, Mrs. Anne E. Guild, Mrs. Louise W. Bartlett, Mrs. Martha W. Jones, Mrs. Jennie G. Bell, Mrs. Susue W. Mudge, Mrs. Helen H. Pitts, Mrs. Grace E. Odiorne, Mrs. Lucia E. Bailey, Mrs. Sarah W. de Rochemont, Mrs. Augusta W. Dunham, Mrs. Mary D. Wadsworth, Mrs. H. Mabel Johnson, Mrs. Florence E. Treat, Mrs. Mary E. Tapley, Mrs. Frances T. Endicott, Mrs. Isabelle B. Pierce, Mrs. Colena M. Blaisdell, Mrs. Annie K. Atwood, Miss Annah H. Prouty and Mrs. Minnie H. Fessenden.

Ruth chapter, No. 37, O. E. S., will meet today. On Oct. 12 the Rev. Allen A. Stockdale of Boston will give a lecture before the chapter, and Oct. 24 there will be an official installation.

The W. C. T. U. is meeting in the Cary avenue chapel this afternoon to formulate plans for a no-license campaign.

WINCHESTER.

There will be flag tournaments at the Country Club Tuesday for the ladies. The cup is presented by Captain Crane.

The Democratic caucus will be held Tuesday evening in the town hall.

The freshman class in the high school has elected Miss Martha Locke president. The class colors are purple and gold.

CAUSE OF FIRE LOSS WILL BE STUDIED BY COMMERCE CHAMBER

The reasons why such a large amount of property is burned up every year in the large cities of the United States and how this tremendous fire loss can be lessened are the subjects to be studied by a new committee appointed by the Boston Chamber of Commerce. The committee is made up of men fitted by their experience to study and solve this question. It consists of:

Clarence H. Blackall, architect (chairman); Edward D. Densmore of Densmore & LeClear, consulting engineers; John B. Graham, general construction contractor; Thomas A. Forsyth of the Boston Belting Company, manufacturer; Patrick A. O'Connell of the E. T. Slattery Company, retail merchants; Leslie C. Wead, real estate expert and lawyer.

To this list will later be addded the name of a wholesale merchant.

The committee will be glad to receive views of citizens as to how the fire loss may be reduced in Boston.

At the Railway Terminals

The bridge department of the terminal division of the Boston & Maine road is preparing to reinforce the North station passenger bridge by removing old piles and driving new and heavier ones.

The passenger department of the Boston & Albany road provided special service from the South station today for the Boston Symphony orchestra, en route to Worcester and return.

Assistant General Manager Hustis and General Superintendent Truden of the Boston & Albany road, accompanied by division superintendents and engineers, left the South station at 10:35 a. m. today in a private car for a three days' inspection trip over the entire system.

BRISK FIRE IN NAVY YARD.

Two alarms were sounded Sunday for a fire in building 24 at the Charlestown navy yard, occupied as a rigging loft. The interior of the building and the roof were badly burned. The cause is unknown and the damage is estimated at $2500.

VERDICT IN DR. CRIPPEN CASE.

LONDON—The coroner's jury, which has been investigating the alleged murder of Belle Elmore, the actress, today returned a verdict, declaring that Mrs. Crippen came to her death at the hands of her husband, Dr. H. H. Crippen.

Write for Grand Free Millwork Catalog

Lumber and Millwork for this House

PlanBook 10c

$698

Build, Remodel or Repair a House at HALF USUAL COST

We will supply you with high-grade, guaranteed Building Material—the best made in America—at an actual cash saving of HALF the regular retail dealers' prices.

DOORS, 77 CENTS AND UP.
WINDOWS, 67 CENTS UP.
CORNER BLOCKS, 2 CENTS.
PORCH COLUMNS, $1.85 UP

5000 Building Material Bargains

Strong Door, 77.

Including Doors, Windows, Mouldings, Stairs and Porches—Flooring, Finish and LUMBER

Get our prices on everything you need to build a new house or modernize an old one. Free Catalog offers 5000 Bargains—the very latest designs in Millwork, approved by best architects. Quality, Satisfaction and Safe Delivery Guaranteed Anywhere.

We saved our customers a million dollars in 1908. We ship everywhere under an absolute guarantee of quality, safe delivery and satisfaction. Money refunded and freight paid both ways if goods are not as represented. Write for Grand Free Millwork Catalog.

GORDON-VAN TINE CO.
2086 Case St., Davenport, Iowa.
ESTIMATES FREE.

Flight of Stairs, Complete and ready to put together, $23.93

We offer a splendid variety of Stair Material in Oak and Yellow Pine. Our designs admit of many variations. Our prices save you from $60 to $125 on a complete flight of stairs. See Catalog for latest stair designs.

COLONEL ROOSEVELT ON WAY TO SCENE OF THE SARATOGA FIGHT

(Continued from Page One.)

net has been asked to announce that he is satisfied to go back to Congress, but so far he has refused. He told Mr. Griscom in a rather heated interview today that the present was the chance of his life, that he was entitled to the support of the united New York delegation and that with such support he would be the leading candidate on the first ballot and thus nominated. Mr. Bennet insists that President Taft has indorsed his candidacy and that the effort to sidetrack him at the last moment is an insult.

When the old guard leaders learned of this they took steps to work on Mr. Bennet and his friends. They proposed that if he would turn his delegates over to them they would nominate him for Governor. The Bennet men form a good percentage of the New York county delegation, and if they were to go over to the old guard it would entirely upset the Roosevelt program. Mr. Bennet, however, refused to make any trade, at least not until after Colonel Roosevelt puts in an appearance.

In addition to Messrs. Bennet, Low and Stimson, the following names are being considered by the leaders as good gubernatorial timber:

Superintendent of Insurance William H. Hotchkiss of Buffalo; Clark Williams, President Jacob Gould Schurman of Cornell, Comptroller Prendergast of New York, Frederick C. Stevens of Attica, Thomas B. Dunn of Rochester and Charles N. Francis of Troy.

The only name proposed for Lieutenant-Governor so far is Public Printer Donnelly.

SHIPBUILDERS MAKE CONCESSION TO GAIN PEACE

LONDON—The dispute between the federated yards and the boiler makers' society has taken a distinctive turn for the better. On both sides there is a tendency to attempt to bring the lockout to a close, with the result that the shipyards, though as determined as ever only to make terms on some understanding which will prevent the renewal of the sectional strikes of the last few years, have agreed to meet the representatives of the society as well as the other unions interested in the shipbuilding trade. In agreeing to negotiate with the other unions, besides the boiler makers', the federation has made a concession in the hopes of securing peace, but it insists that that concession is not to be translated into a sign of weakening in any degree, on the main question.

BOSTON CREDIT MEN WILL DINE

The Boston Credit Men's Association will hold a reception and dinner at Young's hotel this evening at 6:30 o'clock. One of the speakers is Henry Deutsch, an attorney of Minneapolis, who was met at the South station today by Secretary Herbert A. Whiting and subsequently entertained by several of the directors of the association. Mr. Deutsch's subject will be "Credits and Returns." The other speaker is Joseph J. Leonard, a Boston attorney, who figured prominently in the recent hearing before the highway commission on the new telephone rates. He will discuss this subject tonight.

SULTAN OF SULU AT WASHINGTON

WASHINGTON—The Sultan of Sulu and his party arrived in Washington on Sunday night and went to the Arlington hotel, where an apartment had been reserved.

He will spend several days in Washington sightseeing and visiting prominent officials. The Sultan will probably call on President Taft at the White House within the next few days.

COURT FREES DEDHAM MEN.

Renaldo Sullivan of 270 East street, Dedham, and Morel Foge of 278 Washington street, Dedham, who were brought into the Jamaica Plain municipal court on the charge of assaulting Al... ...gh of 96 Ames street, Dedham, ...ight, in an outward bound ...n at Forest Hills, were dis... ...se of lack of evidence in

CABINET ASSEMBLES AT PRESIDENT'S CALL

(Continued from Page One.)

be queries on the future attitude toward Roosevelt and insurgency.

The answers to these interrogations may be better given, it is believed, after the advisers learn of what happens at Saratoga.

President Taft has been told bluntly that there is only a forlorn hope for a Republican House in the next Congress—and that hope is dependent upon some bold stroke on the part of the administration. The deliberations on the part of the cabinet this week, the administration leaders hope, will result in some new plan of salvation for the party after the wreck that occurred in Maine. Possibly the new plan may be given publicity in the speech which the President is to make next Saturday night before the League of Republican Clubs at New York.

This will be the only political address to be made during the campaign by the chief executive. It naturally will be regarded as a "keynote" for the administration forces. The President himself is giving it deep thought, and will submit the original draft, dictated by him while en route from Cincinnati Saturday, to the cabinet for approval. If it is decided to adopt aggressive tactics against the advancing Democratic forces, the President will detail the plan in his speech.

But for today at least, it was said, the cabinet will lay aside politics and make plans for rushing through a big program of legislation at the coming session. If the Democrats do win, the administration will try to condense two years work into a few months of the coming short session.

The cabinet is to consider, among other things, the President's forthcoming appointments to the supreme court of the United States, the creation of a court of commerce, departmental estimates for the coming fiscal year and plans for greater economy and efficiency in departmental methods, the establishment of the postal banks and the extension of the civil service to include all assistant postmasters and permanent clerks in money order offices.

After speaking before the League of Republican Clubs at the banquet in New York next Saturday, the President will return immediately to Beverly and remain there until Oct. 17, when he will go back to Washington.

RAILWAY WORKMEN FOR FIRST TIME ARE TO GO INTO POLITICS

NEW YORK—For the first time in the history of railway unions, members and delegates representing 308,000 of the four great divisions of railway employees in the East voted unanimously at a meeting here Sunday to take concerted action in national and state politics.

"The proper place to settle questions affecting labor is at the ballot box," said Warren S. Stone of Cleveland, O., grand chief of the Brotherhood of Locomotive Engineers. "Whatever your political affiliations, do not let party lines blind you to your true interest, or prevent you from doing what you think is best and right. See that the men you vote for stand for the right principles, regardless of party, and support those men who meet the requirements, and you will not only be doing the best thing for yourselves, but for the public."

In pursuance of this plan, the meeting voted to send a series of eight questions to state and national candidates, particularly to candidates for the Legislatures and House of Representatives, asking for a definition of their attitude on the universal adoption of safety appliances and an employers' liability law—where such does not already exist—company pensions for employees, hours of labor and other matters of kindred interest.

There were 3000 members and delegates at the meeting, representing the Brotherhood of Locomotive Engineers, the Brotherhood of Locomotive Firemen and Enginemen and the Order of Railway Conductors. They met to define their attitude toward the application by railways, now before the interstate commerce commission, for permission to increase rates, and, as had been expected, they adopted resolutions favoring an increase.

Political Calendar

Sept. 27—Caucuses of all political parties in Boston and cities and towns which have adopted the provisions of the joint caucus act. Democratic caucuses in all cities and towns of the commonwealth. Caucuses of all parties in Suffolk county.

Sept. 28—All Republican caucuses in cities and towns which have not adopted the provisions of the joint caucus act.

Oct. 6—Republican state convention in Tremont Temple at 10:30 a. m. Democratic state convention in Faneuil hall at 11:30 a. m.

Oct. 17—Canvassing boards of Suffolk senatorial districts meet at office of election commissioners, Old Court house, at 10 a. m.

Oct. 19—Registration of voters for the state election in Boston and all the cities of the commonwealth ceases at 10 p. m.

Oct. 21—Theodore Roosevelt to speak before Republican Club of Massachusetts at Boston Arena.

Oct. 29—Registration of voters for the state election in all towns of the commonwealth ceases at 10 p. m.

Nov. 8—State election.

CHICAGO'S AVIATION MEETING WILL LAST HALF OF NEXT MONTH

CHICAGO—Arrangements have been completed for an eight-day aviation meet at Hawthorne just prior to the start of the $25,000 airship race from Chicago to New York. The track has been secured from Oct. 1 to 15 and Chicago will be given half a month of flying.

The preliminaries to the Chicago-New York race will take place between Oct. 8 and 15. From the first to the eighth of the month there will be daily flights by entrants in that race. Under the conditions governing the race each entrant must be in this city with his flying machine on Oct. 3. Arrangements have been made with the promoters and some of the aviators to be here by Oct. 1, and the latter will make daily exhibition flights between 2 and 7 p. m.

For the week's preliminary flights entrants are Charles K. Hamilton, J. C. Mars—a former Chicago newsboy—, Charles F. Willard, J. A. D. McCurdy, Capt. Thomas S. Baldwin, Joseph Seymour, Todd Shriver, Philip W. Wilcox, O. P. Hellings, Eugene Ely and James Radley of England. Glenn H. Curtiss will give exhibition flights and Clifford B. Harmon also may take part as an amateur. If he wins, the $25,000 cash prize will be converted into a trophy.

The competitors in the Chicago-New York race are likely to follow the line of the Lake Shore and the New York Central railroads very closely. The following are the probable stops:

Indiana—Hammond, Valparaiso, Laport, South Bend, Goshen, Kendalville, Waterloo.

Ohio—Bryan, Wauseon, Toledo, Sandusky, Lorain, Cleveland, Painesville, Geneva, Ashtabula, Conneaut.

Pennsylvania—Erie.

New York—Westfield, Fredonia, Buffalo, Rochester, Syracuse, Utica, Albany, Poughkeepsie and down the Hudson river.

NEW CHICAGO-NEW YORK ENTRIES

NEW YORK—Frederick Thompson has forwarded the formal entry of a monoplane in the New York Times-Chicago Evening Post $25,000 aeroplane race from Chicago to New York. The machine will be an entirely new one. The monoplane was built at Ft. George. It will have a 100-horsepower seven-cylinder engine, one of the most powerful now in use on aeroplanes, and is the product of the Lovelace-Thompson Aeroplane and Motor Works from the designs of Capt. T. T. Lovelace.

Philip Wakeman Wilcox of 41 West Fifty-second street, the Columbia student who has spent five or six years working on the problems of aerial navigation and has organized a company to build aeroplanes, has entered his two new machines in the race. The Wilcox aeroplane is something like the Farman machine in appearance, and the two new machines have 60-horsepower engines of eight cylinders each.

BROCKTON FAIR PROSPECT BRIGHT

The outlook is bright for the thirty-seventh annual Brockton fair. Every year the fair has been successful and it has grown far beyond the dreams of Brockton's townsmen.

Claude Grahame-White is scheduled to make flights daily. Private boxes will be sold at auction next Tuesday evening in Brockton. Oct. 4, 5, 6 and 7 are the dates of the fair.

BUTTONHOLE MACHINE AWARD.

The Reece Buttonhole Machine Company of this city has received notice that its buttonhole and button sewing machinery received the "Grand Prix" at the recent exhibition in Brussels, Belgium. At every exhibition in which its machinery has been entered, it is claimed, the judges have awarded the highest prize to the machinery of the Boston firm because of its simplicity, excellence and all-round serviceability and success.

OVERRULES HASKELL DEMURRER.

McALESTER, Okla.—Overruling a motion to refile a demurrer in the case against Governor Haskell and others in the Muskogee town lot cases, on the ground that objection could be raised when proof is attempted, Judge Marshall today ordered the impaneling of the jury to proceed.

MR. HAMLIN LEAVES FOR SPRINGFIELD TO SEE PARTY LEADERS

(Continued from Page One.)

gaged for Mr. Hamlin at the Quincy house for the night before the convention. Working headquarters will also be opened in Boston, though for the present his law office will be used.

Prominent among those who are openly and actively working for Mr. Hamlin are former Gov. William L. Douglas, Maj. Robert J. Crowley of Lowell, Col. Charles H. Cole, Jr., of Boston, and former Mayor Charles J. Barton of Melrose, candidate for lieutenant-governor two years ago.

Mr. Hamlin's friends declare that he is the logical candidate this year because he has always been a staunch Democrat, that there is nothing in his past political record which must be explained away on the stump or which the Republicans can use for campaign material and because he stands very strong with organized labor through the work he has done in its behalf while serving as arbitrator in important labor disputes.

Mr. Hamlin's work on the arbitration boards which considered the questions involved in the demand of the United Boiler Makers and Iron Ship Builders of North America for higher wages in 1907, the wage disputes of the employees of the Boston & Northern and the Old Colony street railroads in 1909 and the Springfield Street railway and the Worcester Consolidated Street railway in August, 1910, are said to have won him hosts of political supporters among both Democratic and Republican workingmen.

A report circulated early today that Chairman Frederick J. Macleod of the Democratic state committee is to resign at the close of the fall campaign because of pressure brought to bear upon him through other members of the state committee, was denied at the committee's headquarters today. It was said there that the Democratic leaders have the utmost confidence in Mr. Macleod and that there has been little or no criticism of his management of the campaign.

Keen Interest Is Aroused in Tomorrow's Caucuses

Interest in the Boston caucuses of tomorrow appears to center in the contests for congressional nominations in the three Boston districts, in each of which there is a close race in one party or the other. The results of the caucuses are admitted by leaders of both parties to have bearing on the Democratic gubernatorial candidacy.

In the eleventh district the close contest is in the Republican camp, where Police Commissioner Stephen O'Meara and W. Dudley Cotton, Jr., are out for the party nomination for Congress. Mr. Cotton appears to have the better of the race in the opinion of political experts, having perfected a strong organization in the district, which is working for him, while the commissioner who but lately got into the field, is hampered by his official duties and other considerations from waging an active campaign.

There is a contest on the Democratic side also between Congressman Andrew J. Peters and Fred A. Finigan, but up to the present time the odds seem to be heavily in favor of the former.

In the tenth district the three candidates for the Democratic nomination, Congressman Joseph F. O'Connell, former Congressman William S. McNary, and Councilman James M. Curley, are each claiming that victory will be his at the conclusion of the Tuesday caucuses. The consensus of opinion among the prominent city politicians is that it is any one's fight, and that the battle on Tuesday will be won by the candidate who gets the greatest share of the silent vote, or that vote which is not controlled by any ward or other political organization, and which cannot be determined beforehand.

Mr. O'Connell is said to have the support of the Fitzgerald organization, Mr. McNary has strong support in parts of Dorchester and in Quincy and Milton, places benefited from services performed by Mr. McNary when he represented the district at Washington, while Mr. Curley has a large personal following built up during years of political campaigning for various public offices.

The contest between J. Mitchell Galvin and William B. Willcutt for the Republican nomination in this district has developed interest during the past few days, since it has become known that the latter has been quietly at work for weeks lining up voters in his behalf.

Congressman John A. Keliher in the ninth district is opposed by Councilor William F. Murray, George F. Monahan, Thomas J. Giblin and Joseph J. Murley, of whom Mr. Murray is said to have the best showing at present, having enlisted the support, it is understood, of Mayor Fitzgerald and Martin Lomasney of ward 8. Opinions differ as to who will win the contest, although the general sentiment appears to be that Mr. Keliher will be renominated and Mr. Murray will poll the second best vote.

Gen. William H. Oakes is to receive the Republican nomination in this district without opposition.

Bernard J. Rothwell Now Supports John A. Keliher

Bernard J. Rothwell, president of the Chamber of Commerce, today declared that personally he favored the reelection of Congressman John A. Keliher. Said Mr. Rothwell:

"I believe Mr. Keliher has been an exceptionally able and useful congressman. I know he has been of very great help in various matters that the business interests of the city have had to bring to the attention of the departments, or before the Congress, at Washington.

"Congressman Keliher was decidedly helpful in the matter of the new custom house; in securing the appropriation and getting a location for the new appraisers' stores, in locating the new immigration station in East Boston; and he was very helpful in securing the passage through the House of the Weeks forestry bill.

"We have found him not only able to help, but willing and anxious to be helpful. We also found that he is decidedly influential in Washington. He is a man whose opinion is sought and whose judgment is given consideration.

"I feel that it would be a very serious mistake, so far as the commercial interests of Boston are concerned, if Mr. Keliher were to be replaced by a new and untried man. The great advantage that other states have in Washington is that, having found able men, they keep them on the job as long as they are willing to serve."

C. F. Hovey & Co.
announce that their
Fall and Winter
collection of
Street and Dress Hats
is now ready
for your inspection in their
Millinery Department
New Chauncy Street Building
33 Summer St. 19 Chauncy St.
42 Avon St.

ANCIENTS FIELD DAY TO MAINE PLANNED IN DETAIL BY OFFICERS

The officers of the Ancient and Honorable Artillery Company of Boston have completed their work for the fall field day.

They are to leave Boston at 5 p. m. Oct. 2 by steamer, under command of Capt. John D. Nichols and accompanied by the Salem Cadet band. Supper will be served on the boat. They arrive at Rockland, Me., at 6 a. m., Oct. 3, sail up the Penobscot river, reaching Bangor at 9 a. m. Here they will be met by the Governor of Maine and his staff, who are to be their guests during the remainder of the trip. Gov. Eben S. Draper and his staff have been invited to accompany the military body.

The mayor of Bangor and members of that city's Board of Trade are to be the hosts. The local military company will escort the Ancients from the wharf to the Bangor house. Four hours will be given up to sightseeing and dinner.

A special train at 2 p. m. will carry the party to Greenville, which is to be reached at 4:30 p. m., leaving in half an hour upon special boats for Kineo.

The next day a lake trip is on the program with dinner at noon at Seboomook. In the evening there is a vaudeville entertainment and the next day a buckboard ride into the country, with banquet in the evening.

Oct. 6 Portland will be reached. The Board of Trade will be hosts here and a trip down the bay will be one of the features of this visit. After a dinner at the Falmouth house the Ancients will leave Portland by special train at 8 p. m. for Boston.

MR. M'GREGOR TO PRESIDE.

Alexander McGregor of Malden, who is slated for future political honors in his home city and who is prominent in Boston business circles, has been asked to preside at the councilor convention of the fourth district in Wesleyan hall, Boston, Thursday, Oct. 6, when Walter S. Glidden will be renominated by the Republicans. The invitation was given by Chairman John A. Campbell of the councilor committee.

BOSTON OPERA HOUSE Mats. Wed. & Sat.
ABORN'S Spectacular Production of
THE BOHEMIAN GIRL
SEATS ON SALE at Opera House and 177 Tremont St., 25c to $1.50. Pop. price. Wed. Mat., 25c to $1.00.

IRISH HOME RULE DELEGATES WILL SPEAK IN BOSTON

Messrs. O'Connor, Devlin, Redmond and Boyle Receive Warm Welcome on Their Campaign for Funds.

NEW YORK—Irish-Americans warmly welcomed to New York and the United States Sunday T. P. O'Connor, Joseph Devlin, John E. Redmond and D. Boyle, Irish members of the British Parliament, who will present to the people of this country and Canada reasons for the support of Irish home rule.

Mr. Redmond, who acted as spokesman, said that the prospects of help from America for the furtherance of the Irish cause looked brighter than in 20 years. Messrs. Redmond, Devlin and Boyle will speak in Boston Oct. 9.

Seumas McManus, who arrived on the steamer California, will lecture in favor of the absolute freedom of Ireland.

THIBET IS OPEN TO ALL PILGRIMS

ST. PETERSBURG—Rumors have been circulated to the effect that Russian pilgrims had been prohibited by the Chinese resident in Lhassa from entering Thibet. Inquiries were made by the Russian representative at the court of Peking, with the result that he was informed that Thibet was opened to pilgrims of all nationalities, and closed only to travelers.

AEROPLANE FALLS IN FRANCE.

CHARLAS, France—The aviator Poillot was killed Sunday while making a flight with a passenger. The latter escaped with slight injuries. The machine had reached a height of 90 feet when a piece of canvas ripped out from the wing.

FRANCIS H. WILSON PASSES ON.

NEW YORK—Francis H. Wilson, member of Congress from the third New York district from 1893 to 1897, and then postmaster for four years, passed away today. Mr. Wilson was president of the Union League Club of Brooklyn.

Shoe Buyers Here Today

Among the wholesale boot and shoe buyers in Boston today are the following:

Baltimore, Md.—A. Katzman, U. S.
Chicago, Ill.—J. J. Brody of Hillman & Co., U. S.
Chicago, Ill.—Mr. Rood of Groves & Reed, U. S.
Chicago, Ill.—E. F. Carpenter of Guthman, Carpenter & Telling, 166 Essex st.
Philadelphia, Pa.—T. W. McClelland, U. S.
Pittsburg, Pa.—Mark Browarsky, Essex.
Pittsburg, Pa.—T. G. Saulters of W. H. Craddock, U. S.
Rochester, N. Y.—R. W. Peer, U. S.
San Francisco, Cal.—E. J. Egan.
San Francisco, Cal.—Mr. Weil of Buckingham & Hecht, Albany bldg.
St. Joseph, Mo.—M. G. Davis of Noyes-Norman Shoe Co., U. S.
St. Louis, Mo.—C. L. Swarts of Wertheimer & Swarts Shoe Co., Lenox.
St. Louis, Mo.—J. H. Roblee of Brown Shoe Co., Tour.
St. Louis, Mo.—H. Vinsonhaler of Vinsonhaler Shoe Co., Essex.
Syracuse, N. Y.—A. Finck of Finck Sons & Co., U. S.

CHAMBERS FAVOR THE PENNY POST

PARIS—The Paris British Chamber of Commerce which interviewed the postmaster-general and the French minister of posts some years ago on the subject of a Franco-British penny postal tariff, and has since obtained the support of the Associated Chambers of Commerce of Great Britain to the proposal, is now communicating with all the French chambers. As a result, 90 French chambers of commerce have expressed themselves in favor of penny post between France and Great Britain.

RULERS MAY TOUR UNITED KINGDOM

LONDON—It is proposed that next year being the Coronation year, the King and Queen should make a tour of the United Kingdom, visiting in turn Scotland, Ireland and Wales. The visit to Wales would no doubt take place at the time of the investiture of the Prince of Wales at Carnarvon, and it seems to be practically settled that the Dublin horse show week will be selected for the moment of the Irish visit.

$5 Popular Autumnal Excursion
October 6th
Through the Berkshire Hills
Stop-over at Albany
Down the Historic Hudson
Stop-over at New York
Return to Boston by Steamer

Tickets now on sale for excursion going Thursday, October 6th, good on all trains except Nos. 13, 15, 25 and 49. The route is through the heart of the Berkshire Hills, arriving in Albany in the afternoon.
Leave Albany same evening via People's Line or next morning at 8.30 via the Hudson River Day Line steamer.
A day and night in New York City for sight-seeing, and thence via Metropolitan Line or Fall River Line steamers to Boston.

Stop-over in New York Ten Days $2.00 extra.

Tickets and Sleeping-Car Accommodations.
Railroad and Pullman tickets can be secured at City Ticket Office, 298 Washington Street, 'Phone 2140 Fort Hill; South Station, 'Phone Oxford 957; Trinity Place Station, 'Phone Oxford 1029; or they will be delivered upon request, by special representative, who will furnish any information desired.

NEW YORK CENTRAL LINES
"For the Public Service"

...r, McNeil & Hodgkins
...STYLES
Every man and every woman is now interested in Fall Footwear.
...ADY
For immediate wear the ...rd TAN, which we are showing for both men and ...n extensive array of characteristic styles, including ...OOTS, LOW SHOES AND PUMPS.
... shoes express in every line the highest attainable skill ...ster shoemaker's art. Every particle of value that can ...o shoes is here.
...atisfaction Follows Wearing Our Shoes.
...emple Place 15 West Street

SOMETHING FOR EVERYBODY, EVERYWHERE

Guide to Shops of Quality

ACCOUNT BOOKS

BARRY, BEALE & CO., 108-110 Washington st., Boston. Requisites demanded by the penman of the office or in the home may be found at the BLANK BOOK CORNER. Phone, Richmond 1492.

ANDIRONS

GEO. N. WOOD & CO., 39-41 Cornhill, Boston, for durable andirons, fire sets and screens in original designs.

ART

JOHN H. TEARLE,
305 Berkeley Bldg., Boston.
Mottoes, Works of Art, Lesson Markers, 25c. Emblem Jewelry. Illustrated catalog free.

REID PUBLISHING CO., 420 Boylston st., room 316, Boston. Best literature and pictures on religious subjects. Send for catalogue. Circulating library.

ART (FLORENTINE)

O. CUSUMANO
Importer of Florentine Specialties.
292 BOYLSTON ST., BOSTON.

ART EMBROIDERY AND PLAITINGS

CASLER'S, 372 Boylston st.—Braiding, cording, plaitings and buttons made to order; skirts plaited.

ARTIFICIAL PLANTS

NATURAL PRESERVED PALMS AND GRASSES, artificial flowers and plants for theaters, stores, halls and homes. BOSTON DECORATIVE PLANT CO., 65 and 67 Summer St., Boston.

ASH BARRELS AND SIFTERS.

ASH BARRELS AND SIFTERS—Different sizes, reasonable prices. HOPKINSON & HOLDEN, 16-17 Faneuil Hall sq., Boston.

AWNINGS AND WINDOW SHADES

MADE TO YOUR ORDER at reasonable prices. Awnings stored. W. H. McLELLAN, 12-14 Canal st., Boston. Phone.

BIBLES

MASSACHUSETTS BIBLE SOCIETY, 41 Bromfield st., mail address 12 Bosworth st., Boston. Largest assortment; lowest prices; various versions, languages and bindings. Send for catalogue S.

BOOK SHOPS

W. A. BUTTERFIELD, 59 Bromfield st. Choice books, new and old. Circulating library, 2 cts. per day. Phone Main 3792.

BURNHAM ANTIQUE BOOK STORE, basement Old South Meeting House, Boston. Largest stock in New England. Catalogues issued. Books bought.

BRASS-CRAFT

J. B. HUNTER & CO., 60 Summer st., Boston, Mass. Intensely interesting. Send for catalogue.

CAMERAS

BOSTON CAMERA EXCHANGE, 56 Bromfield st., Boston. Kodaks to rent for vacations and trips. Films developed.

CAMERAS AND CAMERA SUPPLIES

J. B. HUNTER & CO., 60 Summer st., Boston, Mass. Best cameras. Very fine developing and printing.

CARD ENGRAVERS

WEDDING, BUSINESS or CALLING cards artistically engraved. Write for samples. BRETT'S. Estab. 1869. 30 Bromfield st.

COAL, COKE AND WOOD.

J. H. ROBINSON COMPANY, 142 Eastern ave., Malden, Mass. Tel. 296-1 Malden. Deliveries in Malden, Medford, Everett and Melrose. W. A. TUCKER, Mgr.

COLONIAL HARDWARE

GEO. N. WOOD & CO., 39-41 Cornhill, Boston. Special hardware and furniture trimmings of colonial design.

CORSETS.

CORSETS, FRONT and BACK LACED, custom made. B. W. LOGAN, 37 Temple pl., room 10, over Whitney's.

ALICE M. SHAW, 270 Boylston st., Boston. Specialty in La Grecque Corsets and La Grecque underwear. Tel. 3597-5 B. B.

CUSTOM CORSETS AND ACCESSORIES, also stylish ready-to-wear corsets. MISS S. A. SYER, 9 Hamilton pl., Boston.

MRS. J. M. MORRISON, exclusive agent for the Wade Corsets. They speak for themselves. 367 Boylston. Tel. 3142-5 B.B.

CORSET MAKERS

MRS. J. B. MORRILL, Figure molding. Careful and experienced attention. 29 Temple pl., Boston. Tel. Oxford 1517-1.

CHINA AND GLASSWARE

WELLS BURRAGE CO., formerly with Abram French Co. Table China and Glassware. 314 Boylston, opp. Arlington st.

CUTLERY

DAME, STODDARD CO., 374 Washington street, Boston. Everything in good cutlery.

J. B. HUNTER & CO., 60 Summer st., Boston. Best English, German and American makes.

DECORATING AND PAINTING

PAINTING OF RESIDENCES and interior work. DIETZ PAINTING & DECORATING CO., 673 Boylston st., tel. B. B. 2910.

DRESSMAKING

AFTERNOON AND EVENING GOWNS, Shirtwaists, Suits, Fancy Blouses, Remodeling. MRS. HELEN RICH, 107 Mass. ave., Boston. Tel. B. B. 3418-1.

MISS E. C. WOODWARD—Dressmaking, Coats, Skirts, Shirt Waists Cut and Basted. Perfect fit. 184 Boylston st.

DRY GOODS AND NOTIONS

TALLY-HO HOSE, 25c. pr. Try them. C. A. BONELLI & CO., 270 Mass. ave. Agents for Adams Express. Tel.B.B.1124-1.

DYERS AND CLEANSERS

THE MANHATTAN CO., INC., room 42, 48 Winter st., Boston. Boston's leading dyers and cleansers.

ELECTRICAL SUPPLIES

"THE ELECTRIC SHOP."—Supplies, fixtures, gas lamps, mantles and novelties. Especial attention given to repairs. WOODS-ALLIS CO., 16 Devonshire st.,

FRESH FISH AND FRUIT

GUNSENHISER, 153 Summer st., branch of wholesale beef house, 48 S. Market st. —We buy from producers and sell direct to consumer, thus saving you middleman's profit. Phone Oxford 616. Free del.

FURNITURE REPAIRED AND REFINISHED

THE BEST OF WORKMANSHIP. Let us estimate. C. B. MOLLER, Inc., Lafayette sq., Cambridge. Tel. Cam. 1291-1.

FURNITURE

C. B. MOLLER, INC., Lafayette Square, Cambridge, Mass. Come to Cambridge for furniture values. Over here rent is reckoned in cents per square yard—not dollars per square inch.

FLORIST

PENN THE FLORIST.
"Where only the fairest bloom.".
43 Bromfield St. Phone Fort Hill 838.

ZINN THE FLORIST,
1 Park st., next to the church.
Violets, Roses and
Chrysanthemums NOW.

FURRIERS

W. DAVIDSON, Custom Furrier—Repairing, remodeling and redyeing, 175 Tremont st. Phone Oxf. 2845-2.

HETZER BROS., 564 Washington st., Room 48A. Remodelling, Redyeing and Repairing. Ox. 3451-1.

SAM SCHWALL, 2 PARK SQUARE—Furs repaired, remodeled and redyed. Fur garments made to order.

GAS AND ELECTRIC FIXTURES

HOLLINGS CO., 10 Hamilton pl., Boston. Lamps, Shades, Candlesticks and Candle Shades. Fixtures refinished and repaired.

GLOVES

MADE TO ORDER AND READY-TO-WEAR for man, woman and child. HOUSEN & CO., 753 Washington st.

GROCER

J. H. McMANUS, 284 Mass. ave., Boston. High grade grocer. Headquarters for butter, cheese, hennery eggs. Tel. B. B. 659.

HABERDASHERS

GENTLEMEN! All the new things in haberdashery at reasonable prices. MELZAR SMITH CO., 78 Boylston st. "Our clerks are courteous and willing."

HAIR WORK

CORONET BRAIDS made from combings. Mail orders given prompt attention. MISS CUNNINGHAM, 48 Winter st., room 31.

BRING YOUR COMBINGS. We make braids, puffs, or anything for the coiffure. RENA M. BLOOD, 420 Boylston st.

HAIR-DRESSING

MRS. CARRIE W. BROWN, Shampooing, Hairdressing, Manicure and Pedicure. Tel. 3891-2 Ox. 2 Park sq., rooms 67-68.

ALL HAIR used in our work is strictly of white race production. VICTOR GOVIGNON, 308 Boylston st. Tel. 263 B. B.

MRS. MacHALE, 420 Boylston st., hair dressing, shampooing, ondulation, manicuring, toilet articles. Tel. B. B. 3535-4.

ALICE B. MacMONAGLE AND E. L. DE CHATEDELAINE, 15 Temple pl., famous backward shampoo, 50c.

HARDWOOD FLOORS

BOSTON FLOOR CO.,Ltd.,22 Kingston st., Boston—Parquetry, floor refinishing and sundries. Estimates given. Tel., Ox.1058.

HARDWARE

JOHN W. COSDEN & CO., 246 Mass. ave. Electricians and locksmiths. Dealers in cutlery, kitchenware, paints, etc.

HATTERS AND FURRIERS

CLAPP, 54 Bromfield st., Boston. Importers of soft and stiff hats, also caps. AUTO FURS a specialty.

HALL & HANCOCK COMPANY,
Leading hatters and furriers.
Furs repaired this month at summer prices.
W. G. HALL FUR COMPANY, successors, 420 Washington st., Boston.

HATTERS

WM. R. HAND, PRACTICAL HATTER, 10 Avery st.,few doors south of Adams House; soft, stiff, silk, straw and Panama hats cleaned, blocked and retrimmed; hats banded and bound while you wait, 50c.

JEWELRY, ETC.

ESTATES' AND OTHERS'
Jewelry, diamonds, old gold and silver appraised and bought. FRANK A. ANDREWS CO., 10 School st., Boston.

HOMER, 45 Winter st., Boston. Selected jewelry—diamonds, watches and cut glass. Optical dept. Fine repairing.

KODAK DEVELOPING AND PRINTING

"LINDSAY KNOWS HOW" to develop and print your film and get best results. Bring a trial order. Call or send for price list. Room 66, 15 School st., Boston.

KODAKS AND PICTURES

ARTHUR W. HUBBARD, 49-55 Bromfield st., Boston. High grade developing, printing and enlarging. Picture framing.

KITCHEN UTENSILS

KITCHEN UTENSILS of all kinds and character at HOPKINSON & HOLDEN'S 16-17 Faneuil Hall sq., Boston.

LADIES' TAILOR

I. WEINSTOCK, 26 St. James ave., opp. Westminster hotel, Boston, Mass. Ladies' tailor and habit maker. Tel. 1725-1 B.B.

LOUIS VERNAGLIA, ladies' tailor; latest models and fabrics; satisfaction guaranteed. 15 Temple pl. Long distance tel.

LAUNDRY

MRS. GREEN'S HAND LAUNDRY, 264 W. Newton st. Work neatly done. Ladies' shirtwaists and dresses. Tel. 1732-2 B. B.

CHICKERING HAND LAUNDRY, 235 Huntington ave.—Ladies' work a specialty; cleansing and dyeing. Tel. 3904-1 B.B.

LIGHTING FIXTURES

YARDLEY BRONZE CO., 100 Boylston st., Boston. Fixtures and table lamps of original design and finest workmanship.

MANUFACTURING FURRIER

A. B. FOTCH, 218 Tremont st., formerly 128 A Tremont st. Custom work a specialty; a most reliable place for repairing and remodeling all kinds of furs; reasonable prices; satisfaction guaranteed.

MONOGRAMS IN ALL METALS

JOHN A. SALMAN, 17-21 Bromfield st., Boston, M'f'g jeweler. Monograms for automobiles. Leather goods, ebony, etc.

MEN'S WEAR

CHARLES & DAVID, proprietors of THE COLOMBO SHIRT CO. Headquarters for "Manhattan" shirts and "Interwoven" hose in the Back Bay. 3 stores: 28 Huntington ave., 232 Massachusetts ave. and 453 Columbus ave.

A COMPLETE ASSORTMENT of Ladies' and Gents' Furnishings. L. HIRSH, 250 Huntington ave., opp. Symphony Hall.

GEORGE E. WHITE, 11 Boylston st., Boston. "Goods of quality." Make selections from the latest styles.

YOU WILL ALWAYS find the "newest things" in shirts, ties, gloves and underwear at the SYMPHONY HABERDASHER, 230 Huntington ave., Boston.

MILLINERY

FELIX KORNFELD,
BOSTON'S LARGEST UP-TO-DATE MILLINERY ESTABLISHMENT.
Best styles. Right prices.
65-67-69 SUMMER ST., BOSTON.

MUSIC

DO YOU BUY MUSIC? Prompt and courteous attention at HOMEYER'S MUSIC SHOP, 332 Boylston st., Boston.

C. W. THOMPSON & CO., A and B Park st., Boston. Send for our new catalogue. Mail orders filled promptly.

NECKWEAR—JABOTS—COLLARS

THE LONDON SHOP, INC., 19 West st., Boston. Shirt waists, neckwear, handkerchiefs and jewelry.

OSTRICH FEATHERS

HENDERSON, ostrich feathers dyed, cleansed, curled and made. WILLOW WORK a specialty. 128 Tremont st., Boston. Room 54, opp. Park st. Elevator.

FELIX KORNFELD,
The Ostrich Feather House,
65-67-69 Summer St., Boston.
Largest assortment. Best quality.
Feathers recurled while you wait.

ORIENTAL RUGS

A. U. DILLEY & CO., Inc., 5 Park st., Boston, 225 Fifth ave., New York, exclusive and expert dealers. Every rug guaranteed in writing. Prices reasonable.

A. KEVORKIAN, 381 Boylston st., Boston. Importers and dealers of high-class Oriental Rugs and Carpets. Repairing and cleaning our specialties. Phone B.B. 1426-3

ORIENTAL RUG RENOVATING.

ARMENIAN RUG RENOVATING CO., well known to Boston rug owners. Send for booklet. 15 Temple pl. Tel. 3025 Oxford.

LET US CARE FOR YOUR RUGS. Send a card or phone B. B. 3939. ADALIAN BROS., 2 St. James ave., Boston.

ORIENTAL AFGHAN RUG RENOVATING CO., A. S. Boyadjian, Mgr.—Work guaranteed. Repairing and cleaning by Armenian experts. Rugs bought and sold. 125 Tremont St. Phone Oxford 1524-1.

PHOTOGRAPHIC SUPPLIES

THE MOST PARTICULAR PEOPLE GO TO THURSTON'S, 50 Bromfield st., for supplies, developing and printing. Try him and see why.

PAINTER-PHOTOGRAPHER

DAGUERREOTYPES RESTORED AND copied with success by THE GARO STUDIO, 747 Boylston st., Boston.

PIANOS

BATES-MITCHELL PIANO CO., 124 Boylston st. The celebrated Sohmer, McPhail, Briggs, and other reliable pianos. Pianos to rent.

BEFORE YOU DECIDE, hear the Krakauer. Pianos for rent. GEO. LINCOLN PARKER, 100 Boylston st., Boston.

PELTON PIANO CO., 168 TREMONT ST. PIANOS AND PLAYER PIANOS. UPRIGHTS AND GRANDS FOR RENT. Popular prices. Terms to suit. Tel. con.

PHOTOGRAPHERS

CHAMPLAIN & FARRAR, 161 Tremont.
OUR SPECIALTIES
Originality in Style, Pose and Finish.

PIANOS FOR RENT

OUR SPECIALTY—100 to select from. CHAS. S. NORRIS, 181 Tremont st., Apollo player, Kranich and Bach pianos.

PICTURES AND FRAMING

"THE PICTURE SHOP," 65 BROMFIELD ST., Boston—High-grade Pictures and Framing. Gifts for all occasions.

W. J. GARDNER COMPANY, 298 Boylston st., Boston. Carefully selected stock of fine pictures, mirrors and frames.

PLASTIC ART SUPPLIES

G. W. JUSTUS, 97 Portland st., Boston. A splendid line of art supplies for the den or cozy corner. Attractive prices.

PLUMBERS

M. A. CARDER, PLUMBING, STEAM and Gas Fitting. 53 Norway st., Boston. Tel. 2322-3 B. B.

RAZORS (REGULAR AND SAFETY)

DAME, STODDARD CO., 374 Washington street, Boston. Everything in good cutlery.

RESTAURANTS

COOK, T. D. & CO., 86-88 Boylston St., Boston—Come to this well-known place for luncheon when shopping. Open evenings until 7:30 p. m.

RUBBER GOODS

W. A. THOMPSON & CO., 54-56 Cornhill, Boston. "25 years a clothes wringer store. Washing machines, carpet sweepers, oil and gas stoves. Repairing a specialty. Phone Fort Hill 2419.

SCISSORS AND SHEARS

DAME, STODDARD CO., 374 Washington street, Boston. Everything in good cutlery.

SILKS

EATON'S SILK SHOP, 59 Temple pl., Boston—Silks, silk waists and silk petticoats retailed at wholesale prices. Take elevator.

STAMPS, DOG COLLARS, ETC.

ALLEN BROS., 130 Washington st. EST. 1867. Stamps, Stencils and Cutlery. We MARK our DOG COLLARS free.

STATIONERY AND SUPPLIES

R. ALLISON & CO., 358B Warren st., Roxbury. Circulating Library, Stationery and Picture Framing of high class.

WE CAN SUPPLY your every need at moderate prices. Leather goods. H. A. SHEPARD & CO., 52 Cornhill. Phone.

STOCKING SHOP

MUSKEGON VEGETABLE SILK hosiery, underwear, ribbons; petticoats, custom made. RUTHERFORD'S, 59 Temple pl.

SHOES

J. C. FREDERICK'S FAMILY SHOE STORE, 59 Temple pl., cor. Washington st., 3d floor. Boston's exclusive agency for RED CROSS SHOES. They bend with the foot.

TAILORS

SUMMERFIELD, 33 Roxbury st., Boston—A full line of foreign and domestic woolens now on hand. Phone Roxbury 2953-1.

W. JACKSON & SON, 100 Boylston st., Boston. Ladies' and Gentlemen's Tailor. Full models ready August 15.

TAILORING AND REPAIRING

COHEN, 181 HUNTINGTON AVE., Boston. —Work done promptly and carefully. Prices reasonable. Phone B. B. 1044-4.

TRUNKS AND LEATHER GOODS

BOSTON TRUNK DEPOT—Leather goods of all descriptions. Repairing a specialty. 207 Tremont st., Boston. Tel. Oxf. 2695-2.

E. E. PRATT, LEATHER WORKER.
AUTOMOBILE TRUNKS AND CASES,
141 Pearl st. Phone Main 3658-3.

TYPEWRITERS

YOU CAN RENT, 3 MONTHS FOR $5.00. Sell on easy terms. Rem. No. 6, Smith No. 2. AM. WR. MACH. CO., 38 Bromfield st.

TYPEWRITERS AND SUPPLIES

A. B. ANDREWS, Estab. 1892, 3 Tremont pl., 6 Beacon st. Typewriters and supplies. Call or telephone.

UPHOLSTERY AND DRAPERY

CHOICE SELECTIONS of imported fabrics. Repairing and reupholstering. R. P. PAULY, 5 Charles st. Tel Hay. 213.

UMBRELLA REPAIRING

REPAIRING AND RE-COVERING. "The Umbrella Store." J. T. MANNING, 43 Winter st., tel. Ox. 1571-1.

VACUUM CLEANING

SANITARY DUST REMOVING CO., 6 Beacon st., Boston.—Rugs, carpets, furniture, draperies, etc., cleaned without removal. Our men are experienced and careful. Estimates furnished. Phone Haym. 2188.

VACUUM CLEANING MACHINES

DUNTLEY PNEUMATIC CLEANERS, $45 to $135. Electric or hand power. Free demonstration at home. DUNTLEY MFG. CO., 250 Boylston st., phone 3382 B. B.

SANTO ELECTRIC, portable and stationary, also hand operated Santo. DUREN & KENDALL, N. E. agents, 30 Summer st., Boston. Tel. Main 5573.

WALL PAPER

JOSEPH W. GERRY, 51 Cornhill, Boston. Experienced attention; expert advice and an elegant line of papers in all grades.

THOMAS F. SWAN, 24 Cornhill, Boston. The most complete stock of fine and medium grades of wall paper.

AUGUSTUS THURGOOD, 38-40 CORNHILL, BOSTON—Wall papers of latest style and highest quality; novelty designs a feature; reprints of high grade paper at low cost. See them.

WOODBURY & DRISCOLL, 29 Washington st., Boston. "Artistic Wall Papers at Attractive Prices." Tel. Richmond 483.

WOODEN AND TIN WARE

WOODEN AND TIN WARE of every description at HOPKINSON & HOLDEN'S, 16-17 Faneuil Hall sq., Boston.

What We Think of Books Sent Us For Review

"JOHN BROWN: A BIOGRAPHY FIFTY YEARS AFTER." By Oswald Garrison Villard. Boston and New York: Houghton Mifflin Company.

WRITERS of John Brown's career have been confronted with tasks calling for extraordinary effort and calm consideration. Since 1886 at least five important books have appeared dealing with the subject. The most recent work of its kind is by Oswald Garrison Villard, editor and publisher of the New York Evening Post. His "John Brown, a Biography Fifty Years After," is, perhaps, the most pretentious volume of the half dozen now extant. If careful investigation, ripe experience and unbiased intention carry weight and blend for a purpose in a book, the author of this biography is entitled to consideration.

At the outset it is apparent that the author fully realized the huge task confronting him. His preface is no summary of what is to follow. Mr. Villard is content with remarking that 50 years after the momentous event he believed the hour ripe for an extended biography. He takes it for granted that such a biography must be written without bias. He says he champions no man or set of men. Panegyrics he finds void of good taste, but equally the author desires to keep free from that blind prejudice which sees in John Brown nothing but a destroyer of authority.

John Brown was born May 9, 1800, at Torrington, Litchfield county, Conn. In a letter to the young son of his benefactor, George Luther Stearns, the subject of Mr. Villard's book, on July 15, 1857, writing from Red Rock, Ia., tells about his early years. The wording is plain, to the point and informing. In fact, much of the knowledge which the author displays regarding John Brown comes, it appears, from this miniature autobiography. Avoiding the personal pronoun John Brown tells how he was fond of animals, loved sports and how early in life he determined to become an abolitionist.

In Mr. Villard's 589 pages, exclusive of the notes and index, the writer makes little effort at literary display. It is a narrative pure and simple. Beginning with the chapter "The Moulding of the Man" there come successively "His Greatest or Principal Object," "In the Wake of the War Cloud," "The Captain of the Liberty Guards" and further along "New Friends for Old Visions," "Guilty Before the Law" and "Yet Shall He Live." Perhaps "In the Wake of the War Cloud" is the most compelling chapter since it centralizes both John Brown's activity as a pioneer and his self-imposed mission to combat slavery. He came to Kansas with no thought of settling there. The political conflicts, the border disturbances, all the forces arrayed against each other because difference of opinion permitted itself unfettered sway, John Brown felt confident meant his personal participation.

It is plain that in writing his book Mr. Villard has been entirely honest in his intention. Reference has already been made to other works which, casting aside fair play and no favor, have been devoted to expounding John Brown as a model of virtue. However that may be, and however earnestly the author in the present instance has labored to strike the necessary balance, it would seem from a careful reading of the pages that he leans somewhat toward John Brown. At the same time, the following from the chapter devoted to the events at Pottawatomie would indicate his desire to tell the truth as he sees it:

"In the light of all the evidence now accumulated the truth would seem to be that John Brown came to Kansas bringing arms and ammunition, eager to fight and convinced that force alone could save Kansas. . . . He was under arms at the polls within three days of his arrival in Kansas . . . and he was bitterly disappointed that the Wakarusa 'war' ended without a single conflict. Thereafter he believed that a collision was inevitable in the spring, and Jones and Donaldson proved him to be correct. Fired with indignation at the wrongs he witnessed on every hand, impelled by the Covenanter's spirit that made him so strange a figure in the nineteenth century and believing fully that there should be an eye for an eye and a tooth for a tooth . . . And always it must not be forgotten that his motives were wholly unselfish, and that his aims were none other than the freeing of a race.

"If this interpretation of the man and his motives lifts him far above the scale of that Border Ruffian who boasted that he would have the scalp of an Abolitionist within two hours . . . it cannot be denied that the Border Ruffians who sacked Lawrence believed as thoroughly in the justice of their cause, and their right to establish in Kansas what was to them a sacred institution, as John Brown did in his."

In closing his description of what happened on the Pottawatomie, Mr. Villard writes the following, perhaps one of the really striking instances in the work which proclaim the author anxious to give every one his due:

"From the point of ethics, John Brown's crime on the Pottawatomie cannot be successfully palliated or excused. It must ever remain a complete indictment of his judgment and wisdom; a dark blot upon his memory; a proof that, however self-controlled, he had neither true respect for the laws nor for human life, nor a knowledge that two wrongs never make a right. Call him a Cromwellian trooper, with the Old Testament view of the way of treating one's enemies, as did James Freeman Clarke, if you please; it is nevertheless true that Brown lived in the nineteenth century and was properly called upon to conform to its standards of morals and right living. What would become of society if it permitted all whose spirits would hark back to the modes of life of other times and other morals to have their way? . . .

"For John Brown no pleas can be made that will enable him to escape coming before the bar of historical judgment. There his wealth of self-sacrifice and the nobility of his aims do not avail to prevent a complete condemnation of his crime or a just penalty for his taking human life without warrant or authority. If he deserves to live in history it is not because of his . . . acts on the Pottawatomie, but despite them."

The bibliography of John Brown has reference to many documents and other manuscripts. Besides the collection of the late Colonel Hinton, now in the archives of the Kansas State Historical Society, the Historical Society of Pennsylvania has the Dreer manuscript collection. The Boston public library owns the almost priceless Thomas Wentworth Higginson collection of manuscripts and letters written by John Brown and his New England allies regarding his enterprises. Scattered among other libraries and public institutions is more material to which Mr. Villard considers himself indebted for his conclusions.

Of the lighter literature anent the events of the middle fifties and the Kansas exploits of John Brown and his minute men, the greater part gives first place to the Harpers Ferry tragedy. According to the present account of the circumstances that led up to the raid John Brown in August, 1854, wrote his sons, who were then planning to combat slavery by settling in Kansas as free state men, that he could not join them because he felt a call to duty in another section of the country. "Evidently the practical shepherd," the author says, "now clearly realized what was his greatest object in life and was devoting himself to it. His daughter, Annie Brown Adams, says that she first heard the plan of the raid the winter she was 11 years old (in 1854); and then she heard of it as to take place at Harpers Ferry."

History has recorded in a sufficient degree what happened in Virginia. Various interpretations have been made of the event. The pro and cons still have their hearings. The blow was struck and, notwithstanding the distress that followed, the atmosphere is, perhaps, the clearer for what apparently could not have been avoided.

Posterity reaches far into the future. Other historians may arise with interesting opinions; views may be presented shedding new light on John Brown and his times. As for the book here, in the closing chapter, "Yet shall he live," following an exhaustive account of the penalty visited on John Brown after his capture and imprisonment, Mr. Villard devotes many pages to what he considers the lesson of the events preceding the war. The trial at Charlestown and the execution called forth many different expressions and sentiments. "There need be no tears for him, for few men die so happily, so satisfied with time, place or circumstance, as did he," wrote Samuel Bowles in the Springfield Republican. And said Emerson: "It is easy to see what a favorite he (John Brown) will be with history which plays such pranks with temporary reputations. Nothing can resist the sympathy which all elevated minds must feel with Brown, and through them the whole civilized world." As for Mr. Villard's summing up, he says that there are those in the twentieth century, appointed to each history in high places, who can see in John Brown but the leader of a ruffian band, making an unjustifiable attack. Others, he says, beheld in him only the martyr. "These writers," he concludes, "would leave nothing to be credited to Abraham Lincoln, nothing to the devoted band of uncompromising abolitionists who, for 30 years prior to Harpers Ferry, had gone up and down the North denouncing slavery in its every form, stirring the public conscience and preparing the popular mind for what was to come. The truth lies between these two extremes."

"LOUISE CHANDLER MOULTON: POET AND FRIEND." By Lilian Whiting. Boston: Little, Brown & Co.

In 1890 George Meredith wrote to Mrs. Moulton: "Your beautiful little volume ('In a Garden of Dreams') charms us all. It is worth a bower of song, and I am rightly sensible of the gift. You are getting a mastery of the sonnet that is rare and the lyrics are exquisite. I hope you will now be taking some substantial theme, a narrative, for ampler exercise of your powers." In 1894 she herself wrote to William Winter: "I think it is hardest of all to me to think what I might have been, might have done, and to be so utterly discontented with myself as I am. If you pray, say a prayer sometimes for one of the truest and fondest of your friends—this wanderer."

In these two notes is the secret of the dissatisfaction that one feels in laying aside Miss Whiting's book, and the dissatisfaction is not Miss Whiting's fault. She has done a loving best to show us her friend as she was to her and to the friends in the world of letters on both sides the Atlantic. But her delicate insight has taught her to seize upon the characteristic bits from diaries and private letters which let the reader close to the sensitive and tender soul that speaks through Mrs. Moulton's poems, and one wishes indeed with George Meredith that the poet had sought ampler exercise of her powers, even at the expense of some of her friendships. The title of her early volume, "Swallow Flights," is a significant word out of the poet's own thought, with its allusion to Tennyson's

Short swallow flights of song that dip
Their wings in tears and skim away.

The book abounds in letters of the most charming intimacy and spontaneous affection from many of the people one would most like to know in England and our own country, letters written to the friend even more than to the poet. Must we say that this book is really a commentary on the feminine reason for not doing the truly great things of the world? Is the heart cry ever too insistent with women? To Mr. Winter again—whom she names "Dear Willie"—Mrs. Moulton writes, "You are happier than most in the love that surrounds you." She says elsewhere: "Louise Guiney and I are looking over my poems together. Oh, I wish there were more variety in them. They are good (I hope and think) in form, but they are, almost all, the cry of my heart for the love that I long for."

And again: "My best reward has been the friendships that my slight work has won for me."

The great men poets have found their work its own reward. Friends might follow if they would but the thing first sought has been the poet's kingdom. With women the poetry has been most often the outpouring of joy in having found the kingdom of love or expression of the longing and striving thither. That Mrs. Browning rose to such heights in spite of her dependence upon the affections is clearly because she found in her love also the inspiration to her work. George Eliot, England's other greatest woman writer, had this same support of an understanding love around her, a love that worked with her to her own ends of art. That such a full companionship did not exist in Mrs. Moulton's life is clear from the fact that a large part of her time was spent in Europe where London was home to her and her circle of intimates as close as the beloved Boston group. If she could have risen above the demands of the affections, which cry out hungry in so many of her pages, and been satisfied in reaching those spiritual heights which woman has in rare instances achieved, America might have had in her not only a charming singer and sonneteer but a great woman poet.

That woman who masters her woman's longing for "one to whom to whisper, Solitude is sweet," and lifts her gifts of seer and prophet up to those best high white peaks of silence before God, is she who best ministers to her kind. The Mary and the Martha dwell in every woman. Martha's clamorous sympathy reaching out in personal service, craving, too, personal recognition ("Carest thou not that I serve alone?") must go out before Mary's consecration to truth, her quiet abiding in the house till her call comes. It is the woman who has chosen unflinching and alone this better part who has most proved that woman can stand side by side with man on the very heights of human achievement.

Mrs. Moulton's absorption in a social life is plain from the hurried jottings of her days. Her crown was even more preeminently that of friend than poet. She could never refuse herself to any who claimed her,—witness the following outcry, often repeated in her diary pages:

"Letters, letters, letters, to answer. Oh, dear, it seems to me that the whole of my life goes in writing letters. I wrote what seemed necessary letters till 1 p. m. Oh, what shall I do, these letters are ruining my life."

Here was the responsive, sensitive, loving heart that would answer every appeal for the personal touch at the sacrifice, one assumes, of the even greater gift she might have given to all.

Other snatches from her diary record very little of the wonderful life she must have had in daily intimate association with all the gifted and high thinking folk among whom she moved. There is mostly the jotting of engagements, with mere mention of having had a delightful talk with this or that celebrity. If she had given herself more breathing space before God, might she have won herself to the solution of the problem she was always bringing to her friends' deeper wisdom,—that eager questioning of the "future life," if it be joy and progress that wait beyond the final scene of earthly experience? She wrote, "To me the outlook darkens as I draw nearer the end." Browning said:

"The rest may reason and welcome,
'Tis we musicians know."

And throughout Mrs. Browning's writings is the conscious knowledge of God and of immortality plainly unfolded.

It is significant that the sonnet which Miss Whiting chose to quote and which evidently won most specific public notice, is the one entitled "Help Thou Mine Unbelief." An English paper classed it with Miss Rosetti's devotional verse, and Dean Hodges wrote of it in 1906: "I cannot thank you enough for these devout and helpful verses of Mrs. Moulton's. I have read and reread them—every time with new appreciation. They belong to the great hymns." The sonnet reads:

"Because I seek Thee not, O seek Thou me!
Because my lips are dumb, O hear the cry
I do not utter as Thou passest by,
And from my life-long bondage set me free;
Because, content, I perish far from Thee,
Oh, seize me, snatch me from my fate, and try
My soul in Thy consuming fire! Draw nigh
And let me, blinded, Thy salvation see.
If I were pouring at Thy feet my tears,
If I were clamoring to see Thy face,
I should not need Thee, Lord, as now I need,
Whose dumb, dead soul knows neither hopes nor fears,
Nor dreads the outer darkness of this place—
Because I seek not, pray not, give Thou heed."

One recalls Wordsworth's fame for making perfect single lines in noting the crystal marvels cited here and there from Mrs. Moulton's poems. A critic of the "Swallow Flights," says: "The line 'White moons made beautiful the waiting night'

(Continued on Page Fourteen, Column One)

MUSICAL INSTRUCTION

MUSIC AND DRAMATIC ART

CHICAGO CONSERVATORY
AUDITORIUM BUILDING, CHICAGO.
All branches of music taught. School of Acting. Catalogue free upon application. Address WALTON PERKINS, President.

WM. BEARD BASS. BARITONE.
Recitals and concerts, teaching.
27 Auditorium Bldg., Chicago.

LUELLA CLARK EMERY
Teacher Acompanist Organist
4316 Lake ave., Chicago. Phone Drexel 4975.

Lillian French Read, SOPRANO
Engagements and pupils accepted. 507 W. 62nd st., Chicago; phone Normal 1873.

THE CHRISTIAN SCIENCE MONITOR Classified Advertising Columns bring returns. A telephone call to 4330 Back Bay will give you information as to terms.

HOTELS

Hotel Canterbury
Entrance to Fenway, Charlesgate West
Thoroughly Fireproof
Back Bay Apartment Hotel
SUPERIOR CAFE
Overlooking Charles River, the Fenway and Commonwealth Avenue
10 minutes from Park Street Subway
Take Chestnut Hill car to Charlesgate Step
A few desirable Suites
of one room and upwards for
furnished or unfurnish
All outside rooms with pri
Leases are now being made f
CALL OR ADDR
Canterbury H
or HARVEY & WOO

SCHO

Massac
College of
30 HUNTINGT
Special rates
$15 fo
Evening school
Sept. 26, 1910.
branches. Bookke
Typewriting; also
Teaching.
For detailed informat
scho

TRAVE

BOSTON TO NEW YO
Metropolitan Line Expres
Steamships Harvard
Week days and Sundays lea
Boston, 5 p. m. Due N. Y. S
SPECIAL NOTICE—The
Yale will be withdrawn fr
the season as follows: Clo
New York, Saturday, Oct. 1
Sunday, Oct. 2, 1910.

THE NEW TELEPHONE RATES

BULLETIN No. 4

To correct various misconceptions we present herewith a summary of the new telephone rates for the Metropolitan and Suburban districts.

WE ARE READY TO RECEIVE APPLICATIONS from present subscribers for changes to the new rates, the changes to be completed, so far as possible, in the order of precedence, and to be subject to such delay as may be necessary.

New subscribers desiring immediate service will be connected at the old rates until conditions permit the giving of service at the new rates.

Existing contracts for service at Private Branch Exchange or Special Line Measured Service Rates covering all the Metropolitan and Suburban Districts will remain unchanged unless subscribers thereto elect to change. Those who desire to retain or obtain these classes of service may do so.

UNDER AN UNLIMITED RATE a subscriber may make any number of calls within his district, without additional charge. For such calls as go to Metropolitan or Suburban exchanges outside his district there will be a toll charge of 5 cents for each 8 miles or fraction thereof from the calling exchange.

UNDER A MEASURED SERVICE RATE the minimum number of calls contracted for (as for example, 960, 720, 480, or as the case may be), are usable to any Metropolitan or Suburban exchange within an eight-mile radius of the calling exchange. For calls in excess of this minimum, those to exchanges within the district are 3 cents each, while those to exchanges outside the district are 5 cents for each eight miles or fraction thereof from the calling exchange.

CALLS FROM ANY COIN BOX TELEPHONE, to Metropolitan or Suburban exchanges, are 5 cents each to exchanges within its exchange district; and to other Metropolitan or Suburban exchanges, 5 cents for each eight miles or fraction thereof from the calling exchange. All deposits from coin box calls to any Metropolitan or Suburban exchange will count toward the required guaranty.

SPECIAL NOTICE

In some exchanges it will be possible shortly to install some telephones with divided ringing. On a two-party line, for example, there will be but one ring of the bell, and that for the subscriber wanted. This improvement will require a change in the form of the listing in the directory.

For example: On a four-party line the present numbers are 62-1, 62-2, 62-3, 62-4. On a two-party line, with divided ringing, the ring numbers will be replaced by letters, and the two subscribers on the line will be 62L and 62M, and will be so called for.

The lists which follow show the exchanges constituting a given exchange district, also the exchanges outside a given district but within an 8-mile radius of the central exchange thereof. This will enable a subscriber to compare unlimited with measured service rates and to determine which service will best meet his requirements.

METROPOLITAN DISTRICT

(Back Bay, Fort Hill, Haymarket, Main, Oxford, Richmond, Tremont)

Business Rates		Residence Rates	
One party line, unlimited	$125	One party line, unlimited	$75
One party line, measured, 960 calls (Additional calls 3 cents each.)	$48	One party line, measured, 900 calls (Additional calls 3 cents each.)	$45
One party line, coin box (Guaranty to include Metropolitan and Suburban tolls.)	$60	Two party line, unlimited	$66
Two party line, measured, 840 calls (Additional calls 3 cents each.)	$42	Two party line, measured, 720 calls (Additional calls 3 cents each.)	$36
Four party line, coin box (Guaranty to include Metropolitan and Suburban tolls.)	$36	Four party line, coin box (Guaranty to include Metropolitan and Suburban tolls.)	$24

On Unlimited Service, calls within the Metropolitan District are covered by the rate named. For calls to Suburban Exchanges there will be a toll charge of 5 cents for each eight miles or fraction thereof, reckoned from Boston City Hall.

On Measured Service, each call within the Metropolitan District will be counted as a measured service call. Calls to the following Suburban Exchanges, which are within eight miles, may be counted against the minimum number of measured service calls contracted for.

Arlington, Belmont, Brighton, Brookline, Cambridge, Charlestown, Chelsea, Dorchester, East Boston, Everett, Hyde Park, Jamaica Plain, Malden, Medford, Melrose, Milton, Newton North (including Watertown), Newton South, Quincy, Revere, Roxbury, Somerville, South Boston, Winchester, Winthrop.

After the minimum number of calls contracted for has been used, additional calls within the Metropolitan District will be 3 cents each, while calls to Suburban Exchanges listed above will be 5 cents each. Calls to other Suburban Exchanges will be 10 cents each.

On Coin Box Service, calls to any Metropolitan Exchanges or to Suburban Exchanges in the above list are 5 cents, calls to other Suburban Exchanges 5 cents for each eight miles or fraction thereof. All tolls for calls within the Metropolitan or Suburban Exchanges will be deposited in the coin box, and will be counted toward the required guaranty.

SUBURBAN DISTRICTS—CLASS H RATES

Business Rates		Residence Rates	
One party line, unlimited	$69	One party line, unlimited	$39
One party line, measured, 900 calls (Additional calls 3 cents each.)	$45	One party line, measured, 900 calls (Additional calls 3 cents each.)	$45
One party line, coin box (Guaranty to include Metropolitan and Suburban tolls.)	$60	Two party line, unlimited	$30
Two party line, unlimited	$63	Two party line, measured, 480 calls (Additional calls 3 cents each.)	$24
Two party line, measured, 720 calls (Additional calls 3 cents each.)	$36	Four party line, coin box (Guaranty to include Metropolitan and Suburban tolls.)	$21
Four party line, coin box (Guaranty to include Metropolitan and Suburban tolls.)	$30		

On Unlimited Service calls within any given Class H district are covered by the rates named. For calls to exchanges outside the district there will be a toll charge of five cents for each 8 miles or fraction thereof from the calling exchange.

On Measured Service each call within the district will be counted as a measured service call. Calls to exchanges outside the district, but within a radius of 8 miles from the calling exchange, will also be counted against the minimum number of measured service calls contracted for. After the minimum number of calls contracted for has been used additional calls within the district will be 3 cents each, while calls to exchanges outside the district will be 5 cents for each 8 miles or fraction thereof from the calling exchange.

On Coin Box Service calls to any exchange within the district or to exchanges outside the district but within a radius of 8 miles from the central exchanges of the district, are 5 cents. Calls to other exchanges, 5 cents for each 8 miles or fraction thereof from the calling exchange.

All tolls for calls within the Metropolitan or Suburban exchanges will count toward the required guaranty.

ARLINGTON DISTRICT

Arlington, Bedford (included in Lexington), Belmont, Cambridge, Medford, Somerville, Winchester.

Exchanges Outside of the Arlington District, but within a radius of 8 miles from Arlington: Brighton, Brookline, Charlestown, Chelsea, East Boston, Everett, Jamaica Plain, Lincoln, Malden, Melrose, Newton North (including Watertown), Newton South, Newton West, Reading, Revere, Roxbury, South Boston, Stoneham, Waltham (including Weston), Woburn, Back Bay, Fort Hill, Haymarket, Main, Oxford, Richmond and Tremont.

BELMONT DISTRICT

Arlington, Bedford (included in Lexington), Belmont, Cambridge, Lexington, Newton North, Waltham, Watertown (included in Newton North), Weston (included in Waltham).

Exchanges Outside of the Belmont District, but within a radius of 8 miles from Belmont: Brighton, Brookline, Charlestown, Chelsea, East Boston, Everett, Jamaica Plain, Lincoln, Malden, Medford, Melrose, Newton South, Newton West, Roxbury, Somerville, South Boston, Stoneham, Wellesley, Winchester, Woburn, Back Bay, Fort Hill, Haymarket, Main, Oxford, Richmond, Tremont.

BRIGHTON DISTRICT

Brighton, Brookline, Cambridge, Newton North, Newton South, Watertown (included in Newton North).

Exchanges Outside of the Brighton District, but within a radius of 8 miles from Brighton: Arlington, Belmont, Charlestown, Chelsea, Dedham (including Westwood), Dorchester, East Boston, Everett, Hyde Park, Jamaica Plain, Lexington (including Bedford), Malden, Medford, Milton, Needham, Newton West, Roxbury, Somerville, South Boston, Waltham (including Weston), Wellesley, Winchester, Back Bay, Fort Hill, Haymarket, Main, Oxford, Richmond, Tremont.

BROOKLINE DISTRICT

Brighton, Brookline, Cambridge, Jamaica Plain, Newton North, Newton South, Roxbury, Watertown (included in Newton North).

Exchanges Outside of the Brookline District, but within a radius of 8 miles from Brookline: Arlington, Belmont, Chelsea, Charlestown, Dedham (including Westwood), Dorchester, East Boston, Everett, Hyde Park, Malden, Medford, Milton, Needham, Newton West, Quincy, Revere, Somerville, South Boston, Waltham (including Weston), Wellesley, Winthrop, Back Bay, Fort Hill, Haymarket, Main, Oxford, Richmond, Tremont.

CAMBRIDGE DISTRICT

Arlington, Belmont, Brighton, Brookline, Cambridge, Charlestown, Newton North, Somerville, Watertown (included in Newton North).

Exchanges Outside of the Cambridge District, but within a radius of 8 miles from Cambridge: Chelsea, Dorchester, East Boston, Everett, Hyde Park, Jamaica Plain, Malden, Medford, Melrose, Milton, Newton South, Newton West, Revere, Roxbury, South Boston, Stoneham, Waltham (including Weston), Winchester, Winthrop, Back Bay, Fort Hill, Haymarket, Main, Oxford, Richmond, Tremont.

CHARLESTOWN DISTRICT

Cambridge, Charlestown, Chelsea, East Boston, Everett, Somerville.

Exchanges Outside of the Charlestown District, but within a radius of 8 miles from Charlestown: Arlington, Belmont, Brighton, Brookline, Dorchester, Jamaica Plain, Malden, Medford, Melrose, Milton, Newton North (including Watertown), Newton South, Revere, Roxbury, South Boston, Stoneham, Winchester, Winthrop, Back Bay, Fort Hill, Haymarket, Main, Oxford, Richmond, Tremont.

DORCHESTER DISTRICT

Dorchester, Jamaica Plain, Milton, Quincy, Roxbury, South Boston.

Exchanges Outside of the Dorchester District, but within a radius of 8 miles from Dorchester: Braintree, Brighton, Brookline, Cambridge, Charlestown, Chelsea, Dedham (including Westwood), East Boston, Everett, Hyde Park, Newton North (including Watertown), Newton South, Revere, Somerville, Winthrop, Back Bay, Fort Hill, Haymarket, Main, Oxford, Richmond, Tremont.

EVERETT DISTRICT

Charlestown, Chelsea, Everett, Malden, Medford, Revere, Somerville.

Exchanges Outside the Everett District, but within a radius of 8 miles from Everett: Arlington, Belmont, Brighton, Brookline, Cambridge, Dorchester, East Boston, Jamaica Plain, Melrose, Newton North (including Watertown), Roxbury, South Boston, Stoneham, Wakefield, Winchester, Winthrop, Woburn, Back Bay, Fort Hill, Haymarket, Main, Oxford, Richmond, Tremont.

JAMAICA PLAIN DISTRICT

Brookline, Dedham, Dorchester, Hyde Park, Jamaica Plain, Milton, Newton South, Roxbury, Westwood (included in Dedham).

Exchanges Outside of the Jamaica Plain District, but within a radius of 8 miles from Jamaica Plain: Arlington, Belmont, Brighton, Cambridge, Charlestown, Chelsea, East Boston, Everett, Medford, Needham, Newton North (including Watertown), Newton West, Quincy, Somerville, South Boston, Waltham (including Weston), Winthrop, Back Bay, Fort Hill, Haymarket, Main, Oxford, Richmond, Tremont.

MEDFORD DISTRICT

Arlington, Everett, Malden, Medford, Melrose, Somerville, Stoneham, Winchester.

Exchanges Outside of the Medford District, but within a radius of 8 miles from Medford: Belmont, Brighton, Brookline, Cambridge, Charlestown, Chelsea, East Boston, Jamaica Plain, Lexington (including Bedford), Newton North (including Watertown), Newton South, Newton West, Reading, Revere, Roxbury, South Boston, Wakefield, Waltham (including Weston), Winthrop, Woburn, Back Bay, Fort Hill, Haymarket, Main, Oxford, Tremont.

MILTON DISTRICT

Braintree, Canton, Dorchester, Holbrook (included in Randolph), Hyde Park, Jamaica Plain, Milton, Quincy, Randolph.

Exchanges Outside of the Milton District, but within a radius of 8 miles from Milton: Brighton, Brookline, Cambridge, Charlestown, Dedham (including Westwood), East Boston, Newton South, Roxbury, South Boston, Weymouth, Back Bay, Fort Hill, Haymarket, Main, Oxford, Richmond, Tremont.

NEWTON NORTH DISTRICT

Belmont, Brighton, Brookline, Cambridge, Newton North, Newton South, Newton West, Waltham, Watertown (included in Newton North), Weston (included in Waltham).

Exchanges Outside of the Newton North District, but within a radius of 8 miles from Newton North: Arlington, Charlestown, Chelsea, Dedham (including Westwood), Dorchester, East Boston, Everett, Hyde Park, Jamaica Plain, Lexington (including Bedford), Lincoln, Malden, Medford, Needham, Roxbury, Somerville, South Boston, Wellesley, Winchester, Back Bay, Fort Hill, Haymarket, Main, Oxford, Richmond, Tremont.

NEWTON SOUTH DISTRICT

Brighton, Brookline, Jamaica Plain, Needham, Newton North, Newton South, Newton West, Watertown (included in Newton North), Wellesley.

Exchanges Outside of the Newton South District, but within a radius of 8 miles from Newton South: Arlington, Belmont, Brighton, Cambridge, Charlestown, Dedham (including Westwood), Dorchester, Hyde Park, Medford, Milton, Roxbury, Somerville, South Boston, Waltham (including Weston), Back Bay, Fort Hill, Haymarket, Main, Oxford, Richmond, Tremont.

ROXBURY DISTRICT

Brookline, Dorchester, Jamaica Plain, Roxbury, South Boston.

Exchanges Outside of the Roxbury District, but within a radius of 8 miles from Roxbury: Arlington, Belmont, Brighton, Cambridge, Charlestown, Chelsea, Dedham (including Westwood), East Boston, Everett, Hyde Park, Malden, Medford, Milton, Newton North (including Watertown), Newton South, Newton West, Quincy, Revere, Somerville, Winthrop, Back Bay, Fort Hill, Haymarket, Main, Oxford, Richmond, Tremont.

SOMERVILLE DISTRICT

Arlington, Cambridge, Charlestown, Everett, Medford, Somerville.

Exchanges Outside of the Somerville District, but within a radius of 8 miles from Somerville: Belmont, Brighton, Brookline, Chelsea, Dorchester, East Boston, Jamaica Plain, Lexington, Malden, Melrose, Newton North (including Watertown), Newton South, Newton West, Revere, Roxbury, South Boston, Stoneham, Waltham (including Weston), Winchester, Winthrop, Woburn, Back Bay, Fort Hill, Haymarket, Main, Oxford, Richmond, Tremont.

SOUTH BOSTON DISTRICT

Dorchester, Roxbury, South Boston.

Exchanges Outside of the South Boston District, but within a radius of 8 miles from South Boston: Arlington, Belmont, Brighton, Brookline, Cambridge, Charlestown, Chelsea, East Boston, Everett, Hyde Park, Jamaica Plain, Malden, Medford, Milton, Newton North (including Watertown), Newton South, Quincy, Revere, Somerville, Winthrop, Back Bay, Fort Hill, Haymarket, Main, Oxford, Richmond, Tremont.

SUBURBAN DISTRICTS—CLASS G RATES

Business Rates		Residence Rates	
One party line, unlimited	$60	One party line, unlimited	$36
One party line, measured, 840 calls (Additional calls at 3 cents each.)	$42	One party line, measured, 840 calls (Additional calls at 3 cents each.)	$42
One party line, coin box (Guaranty to include Metropolitan and Suburban tolls.)	$60	Two party line, unlimited	$27
Two party line, unlimited	$54	Two party line, measured, 480 calls (Additional calls at 3 cents each.)	$24
Two party line, measured, 660 calls (Additional calls at 3 cents each.)	$33	Four party line, coin box (Guaranty to include Metropolitan and Suburban tolls.)	$21
Four party line, coin box (Guaranty to include Metropolitan and Suburban tolls.)	$30		

On Unlimited Service calls within any given class G district are covered by the rates named. For calls to exchanges outside the district there will be a toll charge of 5 cents for each 8 miles or fraction thereof from the calling exchange.

On Measured Service each call within the district will be counted as a measured service call. Calls to exchanges outside the district, but within a radius of 8 miles from the calling exchange, will also be counted against the minimum number of measured service calls contracted for. After the minimum number of calls contracted for has been used additional calls within the district will be 3 cents each, while calls to exchanges outside the district will be 5 cents for each 8 miles or fraction thereof from the calling exchange.

On Coin Box Service calls to any exchange within the district or to exchanges outside the district but within a radius of 8 miles from the central exchanges of the district are 5 cents. Calls to other exchanges, 5 cents for each 3 miles or fraction thereof from the calling exchange.

All tolls for calls within the Metropolitan or Suburban exchanges will count toward the required guaranty.

DEDHAM DISTRICT

Canton, Dedham, Hyde Park, Jamaica Plain, Needham, Norwood, Westwood (included in Dedham).

Exchanges Outside of the Dedham District, but within a radius of 8 miles from Dedham: Brighton, Brookline, Dorchester, Milton, Newton North (including Watertown), Newton South, Newton West, Roxbury, Wellesley.

HYDE PARK DISTRICT

Canton, Dedham, Hyde Park, Jamaica Plain, Milton, Westwood (included in Dedham).

Exchanges Outside of the Hyde Park District, but within a radius of 8 miles from Hyde Park: Braintree, Brighton, Brookline, Cambridge, Dorchester, Needham, Newton North (including Watertown), Newton South, Norwood, Quincy, Roxbury, Randolph (including Holbrook), South Boston, Back Bay, Fort Hill, Haymarket, Main, Oxford, Richmond, Tremont.

LEXINGTON DISTRICT

Arlington, Bedford (included in Lexington), Belmont, Lexington, Lincoln, Waltham, Weston (included in Waltham), Winchester, Woburn.

Exchanges Outside of the Lexington District, but within a radius of 8 miles from Lexington: Brighton, Medford, Newton North (including Watertown), Newton West, Somerville, Stoneham.

Tolls between Lexington and Burlington reduced from 10 cents to 5 cents.

MALDEN DISTRICT

Everett, Malden, Medford, Melrose, Revere.

Exchanges Outside of the Malden District, but within a radius of 8 miles from Malden: Arlington, Belmont, Brighton, Brookline, Cambridge, Charlestown, Chelsea, East Boston, Newton North (including Watertown), Reading, Roxbury, Somerville, South Boston, Stoneham, Wakefield, Winchester, Winthrop, Woburn, Back Bay, Fort Hill, Haymarket, Main, Oxford, Richmond, Tremont.

Tolls between Malden and Saugus reduced from 10 cents to 5 cents.

MELROSE DISTRICT

Malden, Medford, Melrose, Stoneham, Wakefield.

Exchanges Outside of the Melrose District, but within a radius of 8 miles from Melrose: Arlington, Belmont, Cambridge, Charlestown, Chelsea, East Boston, Everett, Reading, Revere, Somerville, Winchester, Winthrop, Woburn, Back Bay, Fort Hill, Haymarket, Main, Oxford, Richmond, Tremont.

Tolls between Melrose and Saugus reduced from 10 cents to 5 cents.

NEWTON WEST DISTRICT

Newton North, Newton South, Newton West, Waltham, Watertown (included in Newton North), Wellesley, Weston (included in Waltham).

Exchanges Outside of the Newton West District, but within a radius of 8 miles from Newton West: Arlington, Belmont, Brookline, Brighton, Cambridge, Dedham (including Westwood), Jamaica Plain, Lexington (including Bedford), Lincoln, Medford, Needham, Roxbury, Somerville.

QUINCY DISTRICT

Braintree, Dorchester, Milton, Quincy, Weymouth.

Exchanges Outside of the Quincy District, but within a radius of 8 miles from Quincy: Brookline, Hingham, Hull, Hyde Park, Jamaica Plain, Randolph (including Holbrook), Roxbury, South Boston, Back Bay, Fort Hill, Haymarket, Main, Oxford, Richmond, Tremont.

REVERE DISTRICT

Chelsea, East Boston, Everett, Malden, Revere, Winthrop.

Exchanges Outside of the Revere District, but within a radius of 8 miles from Revere: Arlington, Brookline, Cambridge, Charlestown, Dorchester, Medford, Melrose, Roxbury, Somerville, South Boston, Stoneham, Winchester, Wakefield, Back Bay, Fort Hill, Haymarket, Main, Oxford, Richmond, Tremont.

Tolls between Revere and Lynn and between Revere and Saugus reduced from 10 cents to 5 cents.

STONEHAM DISTRICT

Medford, Melrose, Reading, Stoneham, Wakefield, Winchester, Woburn.

Exchanges Outside of the Stoneham District, but within a radius of 8 miles from Stoneham: Arlington, Belmont, Cambridge, Charlestown, Chelsea, East Boston, Everett, Lexington (including Bedford), Malden, Revere, Somerville.

WALTHAM DISTRICT

Bedford (included in Lexington), Belmont, Lexington, Lincoln, Newton North, Newton West, Waltham, Watertown (included in Newton North), Wellesley, Weston (included in Waltham).

Exchanges Outside of the Waltham District, but within a radius of 8 miles from Waltham: Arlington, Brighton, Brookline, Cambridge, Jamaica Plain, Medford, Needham, Newton South, Somerville, Wellesley, Winchester.

WELLESLEY DISTRICT

Needham, Newton South, Newton West, Waltham, Wellesley, Weston (included in Waltham).

Exchanges Outside of the Wellesley District, but within a radius of 8 miles from Wellesley: Belmont, Brookline, Brighton, Dedham (including Westwood), Newton North (including Watertown).

Tolls between Wellesley and Dover, between Wellesley and Natick, and between Wellesley and Sherborn reduced from 10 cents to 5 cents.

SUBURBAN DISTRICTS—CLASS F RATES

Business Rates		Residence Rates	
One party line, unlimited	$54	One party line, unlimited	$33
One party line, measured, 780 calls (Additional calls 3 cents each.)	$39	One party line, measured, 780 calls (Additional calls 3 cents each.)	$39
One party line, coin box (Guaranty to include Metropolitan and Suburban tolls.)	$60	Two party line, unlimited	$24
Two party line, unlimited	$48	Two party line, measured, 480 calls (Additional calls 3 cents each.)	$24
Two party line, measured, 600 calls (Additional calls 3 cents each.)	$30	Four party line, coin box (Guaranty to include Metropolitan and Suburban tolls.)	$21
Four party line, coin box (Guaranty to include Metropolitan and Suburban tolls.)	$30		

On Unlimited Service calls within any given class F district are covered by the rates named. For calls to exchanges outside the district there will be a toll charge of 5 cents for each 8 miles or fraction thereof from the calling exchange.

On Measured Service each call within the district will be counted as a measured service call. Calls to exchanges outside the district, but within a radius of 8 miles from the calling exchange, will also be counted against the minimum number of measured service calls contracted for. After the minimum number of calls contracted for has been used additional calls within the district will be 3 cents each, while calls to exchanges outside the district will be 5 cents for each 8 miles or fraction thereof from the calling exchange.

On Coin Box Service calls to any exchange within the district or to exchanges outside the district but within a radius of 8 miles from the central exchanges of the district are 5 cents. Calls to other exchanges, 5 cents for each 8 miles or fraction thereof from the calling exchange.

All tolls for calls within the Metropolitan or Suburban exchanges will count toward the required guaranty.

BRAINTREE DISTRICT

Braintree, Holbrook (included in Randolph), Milton, Quincy, Randolph, Weymouth.

Exchanges Outside of the Braintree District, but within a radius of 8 miles from Braintree: Dorchester, Hingham, Hull, Hyde Park.

CANTON DISTRICT

Canton, Dedham, Holbrook (included in Randolph), Hyde Park, Milton, Norwood, Randolph, Westwood (included in Dedham).

Tolls between Canton and Sharon and between Canton and Stoughton reduced from 10 cents to 5 cents.

CHELSEA DISTRICT

Charlestown, Chelsea, East Boston, Everett, Revere.

Exchanges Outside of the Chelsea District, but within a radius of 8 miles from Chelsea: Arlington, Belmont, Brighton, Brookline, Cambridge, Dorchester, Jamaica Plain, Malden, Medford, Melrose, Newton North, Roxbury, Somerville, South Boston, Stoneham, Wakefield, Winchester, Winthrop, Back Bay, Fort Hill, Haymarket, Main, Oxford, Richmond, Tremont.

EAST BOSTON DISTRICT

Charlestown, Chelsea, East Boston, Revere, Winthrop.

Exchanges Outside of the East Boston District, but within a radius of 8 miles from East Boston: Arlington, Belmont, Brighton, Brookline, Cambridge, Dorchester, Everett, Jamaica Plain, Malden, Medford, Melrose, Milton, Newton North (including Watertown), Roxbury, Somerville, South Boston, Stoneham, Winchester, Back Bay, Fort Hill, Haymarket, Main, Oxford, Richmond, Tremont.

NEEDHAM DISTRICT

Dedham, Needham, Newton South, Wellesley, Westwood (included in Dedham).

Exchanges Outside of the Needham District, but within a radius of 8 miles from Needham: Brighton, Brookline, Hyde Park, Jamaica Plain, Newton North (including Watertown), Newton West, Norwood, Waltham (including Weston).

Tolls between Needham and Dover reduced from 10 cents to 5 cents.

RANDOLPH DISTRICT

Braintree, Canton, Holbrook (included in Randolph), Milton, Randolph, Weymouth.

Exchanges Outside of the Randolph District, but within a radius of 8 miles from Randolph: Hyde Park, Quincy.

Tolls between Randolph and Stoughton reduced from 10 cents to 5 cents.

WAKEFIELD DISTRICT

Melrose, Reading, Stoneham, Wakefield.

Exchanges Outside of the Wakefield District, but within a radius of 8 miles from Wakefield: Arlington, Chelsea, Everett, Malden, Medford, Revere, Winchester, Woburn.

Tolls between Wakefield and North Reading and between Wakefield and Saugus reduced from 10 cents to 5 cents.

WEYMOUTH DISTRICT

Braintree, Hingham, Holbrook (included in Randolph), Quincy, Randolph, Weymouth.

Exchanges Outside of the Weymouth District, but within a radius of 8 miles from Weymouth: Cohasset, Hull, Milton.

WINCHESTER DISTRICT

Arlington, Bedford (included in Lexington), Lexington, Medford, Stoneham, Winchester, Woburn.

Exchanges Outside of the Winchester District, but within a radius of 8 miles from Winchester: Belmont, Brighton, Cambridge, Charlestown, Chelsea, East Boston, Everett, Malden, Melrose, Newton North (including Watertown), Reading, Revere, Somerville, Wakefield, Waltham (including Weston), Back Bay, Fort Hill, Haymarket, Main, Oxford, Richmond, Tremont.

WINTHROP DISTRICT

East Boston, Revere, Winthrop.

Exchanges Outside of the Winthrop District, but within a radius of 8 miles from Winthrop: Brookline, Cambridge, Charlestown, Chelsea, Dorchester, Everett, Jamaica Plain, Malden, Medford, Melrose, Roxbury, Somerville, South Boston, Back Bay, Fort Hill, Haymarket, Main, Oxford, Richmond, Tremont.

WOBURN DISTRICT

Bedford (included in Lexington), Lexington, Reading, Stoneham, Winchester, Woburn.

Exchanges Outside of the Woburn District, but within a radius of 8 miles from Woburn: Arlington, Belmont, Everett, Malden, Medford, Melrose, Somerville, Wakefield.

Tolls between Woburn and Burlington reduced from 10 cents to 5 cents.

SUBURBAN DISTRICTS—CLASS E RATES

Business Rates		Residence Rates	
One party line, unlimited	$48	One party line, unlimited	$36
One party line, measured, 720 calls (Additional calls 3 cents each.)	$36	One party line, measured, 720 calls (Additional calls 3 cents each.)	$36
One party line, coin box (Guaranty to include Metropolitan and Suburban tolls.)	$60	Two party line, unlimited	$21
Two party line, unlimited	$42	Two party line, measured, 480 calls (Additional calls 3 cents each.)	$24
Two party line, measured, 600 calls (Additional calls 3 cents each.)	$30	Four party line, coin box (Guaranty to include Metropolitan and Suburban Tolls.)	$21
Four party line, coin box (Guaranty to include Metropolitan and Suburban Tolls.)	$30		

On Unlimited Service calls within any given class E district are covered by the rates named. For calls to exchanges outside the district there will be a toll charge of 5 cents for each 8 miles or fraction thereof from the calling exchange.

On Measured Service each call within the district will be counted as a measured service call. Calls to exchanges outside the district but within a radius of 8 miles from the calling exchange, will also be counted against the minimum number of measured service calls contracted for. After the minimum number of calls contracted for has been used additional calls within the district will be 3 cents each, while calls to exchanges outside the district will be 5 cents for each 8 miles or fraction thereof from the calling exchange.

On Coin Box Service calls to any exchange within the district or to exchanges outside the district, but within a radius of 8 miles from the central exchanges of the district, are 5 cents. Calls to other exchanges, 5 cents for each 8 miles or fraction thereof from the calling exchange.

All tolls for calls within the Metropolitan or Suburban exchanges will count toward the required guaranty.

COHASSET DISTRICT

Cohasset, Hingham, Hull.

Exchange Outside of the Cohasset District, but within a radius of 8 miles from Cohasset: Weymouth.

Tolls between Cohasset and Scituate reduced from 10 cents to 5 cents.

HINGHAM DISTRICT

Cohasset, Hingham, Hull, Weymouth.

Exchanges Outside of the Hingham District, but within a radius of 8 miles from Hingham: Braintree, Quincy.

HULL DISTRICT

Cohasset, Hingham, Hull.

Exchanges Outside of the Hull District, but within a radius of 8 miles from Hull: Braintr Quincy, Weymouth.

LINCOLN DISTRICT

Bedford (included in Lexington), Lexington, Lincoln, Waltham, Weston (included in W tham).

Exchanges Outside of the Lincoln District, but within a radius of 8 miles from Lincoln lington, Belmont, Newton North (including Watertown), Newton West.

Tolls between Lincoln and Concord reduced from 10 cents to 5 cents.

NORWOOD DISTRICT

Canton, Dedham, Norwood, Westwood (included in Dedham).

Exchanges Outside of the Norwood District, but within a radius of 8 miles from N Hyde Park, Needham.

Tolls between Norwood and Sharon and between Norwood and Walpole reduced from to 5 cents.

READING DISTRICT

Reading, Stoneham, Wakefield, Woburn.

Exchanges Outside of the Reading District, but within a radius of 8 miles from Re lington, Malden, Medford, Melrose, Winchester.

Tolls between Reading and Burlington, between Reading and North Reading, a Reading and North Wilmington reduced from 10 cents to 5 cents.

NEW ENGLAND TELEPHONE AND TELEGRAPH COMPANY

Pillsbury's
BEST
FLOUR
The Standard of the World.
Cobb, Bates & Yerxa Co.
AND GROCERS EVERYWHERE.

You Need This
FREE Book
of Proofs

—because it demonstrates, conclusively, that you don't need electricity for thorough vacuum cleaning—that the *Automatic Vacuum Hand Power Cleaner* is the only "Automatic" Vacuum Cleaner made—affording the full power of the large, expensive vacuum cleaners and at a price that brings it within the reach of every overworked housewife, reducing the work of housecleaning from hours to minutes.

It Earns Its Cost Over and Over Again
—in the saving of wear and tear on carpets, furnishings and in the elimination of housecleaning drudgery. In speed, thoroughness of work, simplicity of construction—it is without a rival and while light, easily carried about, it will do all the work expected of the average electric machine.

The Only Hand Power Cleaner That Blows
It does not get out of order and will last a lifetime. It is the standard of efficiency today and still will be after 20 years of constant service and it runs so easily *a child can operate it.*

The Only "Automatic" Vacuum Cleaner

The 1911 Models of
Automatic Hand Power Vacuum Cleaner

Now Ready—Guaranteed for 20 Years
Our exclusive double tank device separates 96% of the dust automatically, without the aid of screens, baffles or water. It contains no tin or cast iron; malleable iron, steel and brass being used exclusively in its construction.

$25.00
It Gets All the Dirt

Try It 10 Days Don't try any vacuum cleaner until you have tried the "*Automatic.*" Write us a postal today for our free book of proofs which shows many exclusive features not found in any other cleaner and we will give you the full particulars of our plan whereby you may try the *Automatic Vacuum Cleaner* in your own home for 10 days—if, after a trial, you are not satisfied that this is the best hand power Vacuum Cleaner you ever saw, you may return it to us and your trial will cost you nothing. Can you afford to turn down such a proposition?

Automatic Vacuum Cleaner Co.,
1026 E. 45th St.,
Bloomington, Ill.

Automatic Electrics for any Building Wired for Electricity. Three styles—mechanical marvels, without competition—doing just as thorough work as most expensive wagon or installed outfits.

WRITE FOR BOOKLET

EDUCATOR CRACKERS

TOASTERETTE

Salted, Buttered and Toasted Cracker made of Educator Entire Wheat Flour.

The Toasterette is in a class by itself. Order it for soups and salads.

Ask for the No. 1 size Toasterette 25¢ (Red Wrapped Tins)

Sold by best dealers Everywhere

Johnson Educator Food Co.
BOSTON NEW YORK PHILADELPHIA PROVIDENCE

If It's at Morse's, It's Correct.
If It's Correct, It's at Morse's.

A Treat in Store for Mothers of Boys

In our Green Room (a delightful place to shop) we show styles in Suits and Top-Coats that are indeed beautiful. The fabrics are new and different—the styles and make beyond criticism. No fancy prices here—real value the keynote at the prices we ask. Fall and winter lines complete. We respectfully solicit your interest.

School Wear
...cial service Suit, ... value, $6
...17...

Leopold Morse Co.
ADAMS SQUARE

FASHIONS AND

Favorite Laces for Fall and Winter

BUYERS generally know which way the winds of fashion blow, for they carefully watch the trend of styles as shown in models of the best houses, and purchase accordingly. So if you are interested in the laces of the coming season, a little look at the fall stock in the great stores will give you valuable hints.

Colored laces are to be extensively used, especially the straight bands of colored net, embroidered in flat Japanese stitches in silk, or in the cross-stitch design in colored woolens.

In allover patterns venise bids for first place. It is very effective in yokes and undersleeves and can be successfully dyed to match the material with which it is used.

Baby Irish and lierre are the finer laces still in great demand. The Irish yokes are really worth every dollar of their cost, because they wash well, need not be ironed and look fine with every type of garment, says the Philadelphia North American.

There are black and white combinations in laces that are classed as novelties, but in the present vogue for black and white this new pattern will be allied with many garments.

For evening, duchess, needlepoint and princes are expected to be accorded high favor. When combined with velvet or soft satin, these are especially beautiful, and the clever buyer is the one who has reckoned with the coming popularity of these last named materials for fall and winter.

BUSINESS WOMAN

AMONG the score of women in Norway, Me., who are prominent in the town's affairs is Miss Margaret A. Baker. For the past 13 years she has been partner in an insurance firm which represents 26 American and foreign fire insurance companies, and has charge of the office. Miss Baker is authorized by the Governor to administer oaths and acknowledge deeds. She is an expert stenographer and typewriter.

MISS BAKER.

How a Girl May Earn a Living

Monday series of helpful, practical articles.

II.—SUCCESS ACHIEVED WITH VACUUM CLEANERS.

USUALLY the would-be earner is loth to start in any path that has not first been traveled by some one else; but the rewards in industry come to her who dares. So long as housekeepers are feeling under the burden of incompetent help or no servants, there will be great possibilities for the girl-worker to make an income larger than any salary she could get without special training. The complexities of the servant question are bringing about changes in household management even in town, and leading to new occupations. Here is the story of what one girl did to profit by conditions in her own town.

This girl had no desire to work in an office or store, because she "liked being her own boss," and disliked the confinement of an office. She bought a vacuum cleaner with attachments, one of those that are run by hand, and practised on it at home until she knew the machine and its possibilities perfectly, meantime talking about it to all her friends, and telling them she was going into the business of cleaning houses and rooms by the vacuum cleaner process, and would do it at little more than the price paid to the ordinary unskilled laborer. She placed a small advertisement in the local daily as well, and after the first insertion the replies began to come.

How to make prices was the first thing that puzzled her, as to ask too much was to have little business, and to ask too little was to keep it from paying her, but she regulated the prices by lessening them for long hours, as her expense was more proportionally for a short time than for a long. She had to have the machine taken to houses and pay a boy to pump it for her. She hired him by the week, and added his wage to the highest rate per hour paid to any worker in domestic fields in her town. Work of special difficulty brought higher prices than for simple floor and wall cleaning. Clients who engaged her regularly were given the best rates, and found her profitable to them at any price, as the houses were kept so fresh and sweet, and the amount of dusting was so much lessened.

The girl had more orders than she could fill, but she did not refuse any. She got an efficient helper, paying a stated sum per week, because she preferred a set amount to an uncertainty which might be larger. The business has steadily grown and is now of considerable proportions, but not so large as it might be if it were not so hard to find reliable working women for whom she might feel justified in standing responsible. So many women do not realize the value of a promise, and fail to keep an engagement, and all such failures of employees hurt her business until she decided to limit the amount she would agree to do to what she knew she could perform with her helpers.

A side line of business that came to her without her seeking was that of selling the cleaners, which she felt was rather an improvement to her than a loss, for each one created new demands for that kind of sweeping.

This girl created this business, as any other girl may do in another town. She held her customers because she gave them something they needed, and she did her work as well as it could be done, and left the room perfectly clean; she came when she said she would; she worked as fast as she could, and steadily; she never talked, not even when she went to the houses of those who were personal friends. She met all overtures to chat during business hours with civility, of course, but on the basis that "business is business," and her course in that respect was of great ultimate profit to her. Not only did it keep her from wasting time, but it led her customers to respect her attitude as a business woman, exact for them as for herself.

No, it did not harm her socially, though she paid no attention to any thought of such a thing, knowing that good work well done, and respected in the doing, costs no one a friend, and also, that the girl who enters the business world cannot also continue to live in the social world, the demands of either being too great to enable any girl to meet those of the two. She who tries to do both will succeed in neither.

USEFUL COAT

Good for motoring, traveling or general service.

A COAT that is equally good for traveling, motoring and general utility service, can be made from Ladies' Home Journal pattern No. 5292. It closes over quite a little to the side, thereby providing protection for the chest, and is fitted at the centerfront by a small dart to eliminate any possibility of sinking in at this point.

There is a hood at the back that may be drawn over the head on motor trips and the sleeves may be loose at the lower edge, or drawn in close to the wrist by a strap, a particularly comfortable arrangement for cold or windy weather. The back fulness may be held in by a strap if desired.

For motor trips and general wear, the Scotch tweeds, heavy English suitings, frieze, boucle' cloth, polo cloth and diagonals are all good, with hood lining and trimming straps of contrasting material. For traveling, tweed, diagonal serge, basket weaves and cravenette cloths are good.

Only in sizes 34, 36, 38, 40, 42 and 44 inches bust measure. Size 36 requires 6½ yards 36-inch, or 5¼ yards 44-inch material without up and down, or 4¼ yards 54-inch material with up and down; ⅞ yard 22-inch silk for hood lining.

Odd-Shaped Cushions

Crown suede leather, so extensively used for couch, settee and chair pillows, is made up into large pillows shaped like triangles and hearts.

To make one it is necessary to cut a paper pattern of precisely the size desired, and then shape the suede leather from it, leaving an inch margin all around, so that when it has been machine seamed on the outer side the protruding edges may be picked or herringboned with gold thread. Or the pillow may be bound with brown cord, intermingled with gold tinsel, and the corners decorated with gold lace.

In Vivid Colorings

Embroidery made directly on the dress material instead of being inset or in bands appears on many of the blouses and gowns for fall. Bold designs in vivid colorings are seen—some of them very daring in their combinations and hinting of gypsy origin.

SYSTEM IN

Saving in time and m

ORDER is heaven's first law and syste her hand maiden. Few housekeepers lize the value of thoroughly system ing the household work, so that the chinery of the home will run like clockwork. is simple if the housewife will only make "head save her heels."

The linen should have systematic care. week, when the laundry is put away, the hou wife must arrange her supply so the pieces fr that week's washing may be saved by not h ing the same piece in the washing two weeks succession. When the older sheets begin to we there are several things for which they may utilized. As they usually give way in the c ter, they may be torn in two, seamed up ag using the outer edges for the center seam, outside edges hemmed and behold a sheet m whole for several more wears on one of the fa ily beds. Old sheets make good coverings for ironing board, and sewed into bags become spl did protectors for clothes against the ravages penetrating dust.

Watch for the annual linen sales and add your store two new sheets, two pairs of pil cases, one half dozen plain huck towels (every day use), as many washcloths, perhap half dozen common napkins and a common cl By following this plan consistently you will h household linen in shipshape always, and the m est expenditure will not be noticed, says the Angeles Record.

Although the potato is dressed in some way almost every family in the world every day, vegetable known is so often poorly served. seems easier to fall into a well-worn groove w it comes to this portion of the daily menu t almost any other, for ways of cooking and se ing potatoes are not numbered. However, if cares to take the trouble to systematize branch of the culinary department, one never be compelled to serve them twice alike in same seven days.

Two or three times a week, boil or stea large kettle of potatoes in the original pack set them aside to cool, and verily, my daugh they will seem as a treasure house of gold silver. After you have been kept busy all

New Hanging Tie-Holde as Gift to a Man

WHEN in doubt about what sort of gift best please a man, get one of the new h ing tie holders, which consists of wide str English morocco or grain leather equipped single or double nickel bars or with large rings, of a shield shaped olive wood board with three adjustable brass rods or of a pi strap-suspended satinwood back edged on sides with wide loops of wire, through which ties may readily be run.

If one wishes to make a tie holder to m the decorations of a room, cover both sides heavy pasteboard square with a wide sash ri of the desired color, overcast the edges with colored coarse twist, provide hangers of ni ribbon and then have a cabinet maker fit bars across one side of the silk covered sq Or the pasteboard square may first be co with heavy white silk and fitted with large hooks, which will run through wide eyelet worked in a lingerie cover of embroidered batiste, which can readily be removed and dered.

Practical Lingerie

From the corset cover to the matinee, alt gerie this season is designed with the least sible fullness. It is made of the finest bat cambric or muslin and enriched by flat embroi which has displaced the frills and flounces w were usual when skirts were full and waists permitted much more to be worn under t Flat, ungathered waists, petticoats that nearly so, and matinees which are finished w out even a neck frill or collar are the sort w nearly all have adopted. Two thirds of the lin novelties are hand embroidered and in forms needlewomen at home may readily copy.—pers Bazar.

Satin in the Lead

Satin still maintains ascendency over the soft, lusterless taffeta. It is attractive, but asmuch as it will not cling and thereby ad the slim effect desired, it does not catch popular fancy to anything the degree satin

For evening wear some of the satins heavier than ever and more magnificent. cause of their weight, it is only possible to them up into gowns of the simplest lines least trimming. There are still to be fo however, softer satins that make youthful l ing draped gowns.

High Neckwear

A great deal of high neckwear will be this fall and winter—such as high stiff with long jabots. There will also be a r of the old-time "dickie"—a stiff chemisett linen. It will be made with or without attached collar to wear with V-neck, tail blouses. And the woman to whom the lo waists are becoming can still wear these com able blouses and be quite as modish as she last spring and summer.

Crochet Doilies

When crocheting an edge on round lun doilies, simply turn the hem on the wrong and baste the hem. Then place a large need the machine, leaving it unthreaded. Follow hem carefully around and you will have a nu of holes of sufficient size to insert the c needle and an equal distance apart. Croche edge, and when done pull out bastings and will hold and still have a neat finish not ob by hand hemming.

Wide Colonial Hall is Delightful

THE perfect hall is the wide colonial hall that runs from the front to the back of the house. Here broad doors, standing hospitably open on either side, reveal tempting vistas, and a delightful glimpse of a garden or sweeping lawn through the rear door. The principal beauty of the hall depends upon its architecture. There are wonderful opportunities for the architect, and numerous difficulties as well, with their attendant chances for mistake.

Paneled walls, either white, mahogany or oak, are, of course, particularly appropriate for halls, but they are also expensive. If we cannot have them paneled from floor to ceiling, we may, perchance, compromise on a wainscot of wood, not burlap or paper with chair-rails, and figured papers in different colors above. If we cannot have wood, let us cover the entire wall with a landscape or a self-toned paper, the size of the figure suited to the size of the hall. For a very small hall a plain paper is the best, or one matching that in one of the rooms adjoining so that the two will be drawn together.—Harpers Bazar.

ENERGY MUST GO WITH TALENT

An interior decorator tells of her work.

THERE is no use trying to do things by halves," said a woman who has made a marked success of interior decorating. "I've tried it and I know.

"There is no pretending in success. You either know a thing or you don't. If you don't, you fail. Some one is put into your place who does know, who is a better worker and who has more knowledge than you. It is a case of 'survival of the fittest.'

"Now, so far as interior decorating is concerned, it is becoming more and more of an art. Of course, as in many kinds of business, talent is necessary, but talent is never of any use unless it is coupled with energy and perseverance. The talent that is necessary in my occupation is that of the artist. I must understand color, harmony, proportion.

"I have the most impossible rooms to furnish sometimes," she continued, laughing. "You have no idea how ugly some of them are, and I don't always have unlimited means at my disposal, either, to make the changes. I generally map out on paper a drawing of the room; then I go home and curl up in my den, alone. I brew me a cup of tea, and I sit and think until pictures actually come into my mind of how that room should look. The rest is plain sailing. I work it out on paper, indicating the positions of the various pieces of furniture and the colors to be used. Then I hunt about until I find just what I want in the way of materials. I once worked almost three weeks on cozy corner, deciding about the material for the pillows. I suppose you do not realize how many pillows it takes for such a corner, and how varied they must be. Window seats and divans should be piled with them. As a rule, they should match the walls in color, though sometimes it is effective to use plain wall paper with a colored frieze and have the cushions match the colors in the frieze. There are such beautiful colors nowadays that one scarcely can go far astray in the matter of choice. But one should always be careful to avoid strong contrasts in the different rooms."—Philadelphia Times.

To Hold the Veil

A number of clever expedients have been devised to hold a veil snugly under the chin without giving an ugly line. Here is one method which saves the veil also and involves hardly any trouble. Get the narrowest kind of round elastic, the same color as the veil (paint the white elastic with water colors for a colored veil) and whip it over the extreme edge of the veil, taking up only a single thread all around. Include any of the cut edges, but afterward pare them off neatly with a small pair of scissors. Fasten in back with a tight knot.

The veil is slightly gathered on the elastic, fits nicely under chin and over hat, and stretches when raised.

Plaits on New Skirts

The plaits that are appearing on the new skirts, since they are taped or stitched, do not give the impression of fulness nor do they detract from the straight lines that still hold, though the ungraceful drawing-in is passing.

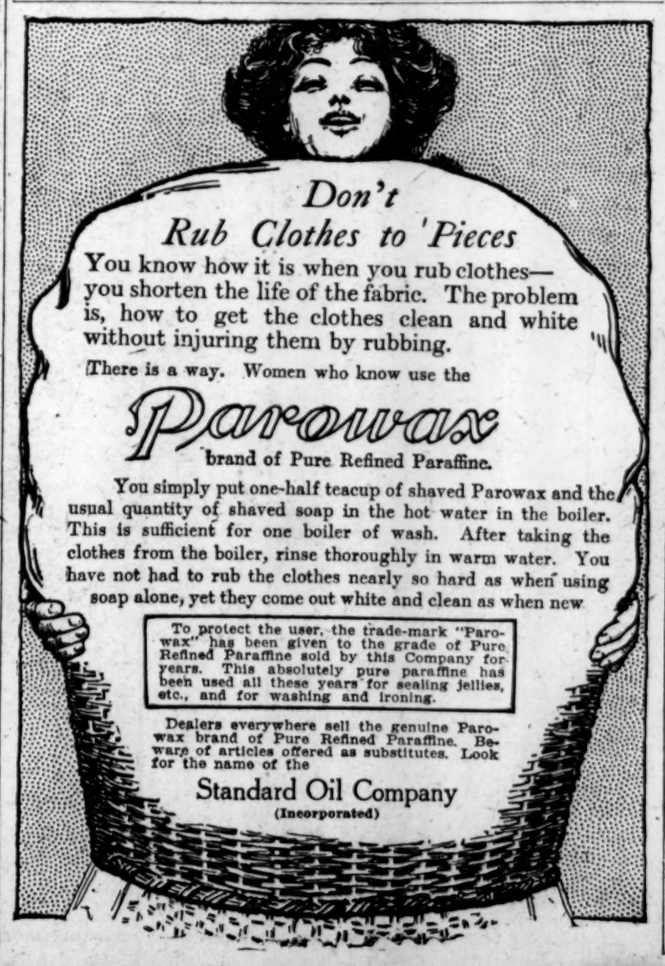

THE HOUSEHOLD

HOUSEKEEPING

y and aid to comfort.

with the multitudinous duties which fall to the lot of every housekeeper, it will seem as a great weight lifted from your shoulders to have no potatoes to wash and pare at dinner time. A few from your treasure house may be stripped of their soft jackets in the twinkling of an eye, halved and browned in butter, and be ready to serve in no time. Escalloped, au Gratin, hashed brown, Lyonnaise, German fried, breakfast hash, all may be served from this same reserve fund.

This arrangement saves not only time but fuel, and the same plan may be followed in cooking meat. It is a waste of time and money to roast a small piece of meat. When you are preparing to cook either a pot or an oven roast, purchase a large one, for it will consume very little extra fuel in the cooking, and what is left from the first meal can be worked over into numerous dishes fully as tasty as the first one. Do you always plan an oven meal when you are roasting meat? Potatoes may be browned with the meat, escalloped corn or tomatoes, macaroni or spaghetti with cheese be baked for vegetable, pudding or pie for dessert—all for one gas bill.

Mason jars labeled are good for keeping pantry supplies classified and easily found when you need them.

In the sewing room try having a chiffonier. A very cheap pine one will do. Use the top drawer for needles, buttons, pins, tapes, bones, etc. The thousand and one things that are always being lost. Use one drawer for mending, one for new materials and one for remnants which have been left when you are sewing. All of this is little or no trouble to arrange and think of the time saved when you know just where to look for any given article!

Don't go over the same ground several times each day. When you are working in one part of the house get all of the work in that part done and then go to another room and finish there. Have broom, dust cloths, dust pans and an entire cleaning outfit upstairs and you will be saved constant running up and down stairs.

All of these things are simple, but they save many steps during the year and much time that might be used to better advantage resting, reading or in recreation.

Helps for the Worker in the Laundry

ZINC buckets and tins can be cleaned with kerosene and then hot water and soap. Always rinse a fabric treated with chloride of lime, oxalic, salt and lemons, Javelle water, etc., thoroughly in cold water or the chemicals will eat the fabric.

For starching fine articles, as Swiss, Persian lawn, organdy, etc., use fine rice starch.

Linen that is laid away becomes, like lace and silk, yellowish in tint, which may be partly removed in the washing, but it may also be avoided by wrapping the linen in dark blue tissue paper after it has been washed and ironed as usual. An old sheet answers the same purpose if heavily blued.

Garments which are being washed in flour must be treated exactly as if they were in the washtub. They must be lifted out with as much flour in the folds as possible and rolled in a clean towel for a day. A good shaking and ironing will restore them.

Wash-leather gloves require yellow soap and lukewarm water—not hot. They should be dried on the hands or on wooden trees if possible, or in the sun or close to a fire. Like flannels the quicker they dry the better.

In the Sewing Room

For buttonholes that show it is a good plan to face with a double strip of material. It may look a little clumsier at first, but it is less unsightly than darned or torn buttonholes. In the same way buttonholes should be sewed on with small extra squares of material underneath.

In working, stay the buttonholes by overcasting closely, also by long bars of the thread on the outside. Be careful to work the corners closely, as it is here where the strain comes, yet they are often merely drawn together with a stitch or two, says the Washington Herald.

When the buttonholes of sweater or knitted coat pull out of shape sew a piece of tape or ribbon on the underside. Cut out under the buttonholes and overcast loosely to prevent raveling. If the buttonhole seems to have weakened as well as stretched, it can be reworked through the sweater and the ribbon both.

Choosing a Carpet

When choosing a carpet, if economy must be studied, select one with small pattern and of rather a light color. The small pattern cuts to greater advantage, for there is less waste in matching the design as the breadths are sewn together; and when the wool begins to wear the light color will not contrast so strongly against the string foundation as it would if it were many shades darker in tone.

Cheap Floor Polish

A cheap floor polish may be made by saving all the ends of candles, putting them in a jar and melting them on a stove. Mix the wax with enough turpentine to make a soft paste and you have an excellent polish for linoleum, etc., which will hardly cost you anything. Many people prefer this polish to beeswax and turpentine.

Supple Taffetas

For evening wear many princesse effects will be worn, even in the pronounced paillette, or tube beading overdress, or in the heavier silks. In the way of newness the supple taffetas have found a place in dancing and theater dresses. They are in rather strong colors and are often seen trimmed with lace or net.

THE HOUSEKEEPER

Hints That May Help.

GIRL'S CAPE WITH HOOD OR ROLLED OVER COLLAR.

Simple circular capes are much worn by the little girls. This one is made with openings in the fronts through which the hands can be slipped, and can be finished either with a hood or a collar. It will be found suitable for all the materials that are used for girls' capes, but this one is made of dark blue serge, and is lined with bright red satin. The hood can be drawn up over the head, and consequently is liked by a great many mothers, but the collar can be substituted whenever preferred, and it gives a military finish that is smart.

6778—Girl's Cape with Hood or Rolled-Over Collar. 1, 2 and 4 years.

The cape is circular and falls in graceful folds. It is fitted by means of darts on the shoulders, and the openings are supplied with laps. When the hood is used it is joined to the neck edge. The collar is joined to a band, and the band is joined to the cape.

For the medium size (2 years) will be required 3 yards of material 27 or 1½ yards 44 or 52 inches wide with ⅝ of a yard of any width for the lining for the hood.

The pattern (6778) is cut in sizes for girls of 1, 2 and 4 years of age, and can be had at any May Manton agency or will be sent by mail. Address 132 East Twenty-third street, New York, or Masonic Temple, Chicago.

SOME TRIED RECIPES.

FANCY FRIED POTATOES.

Shoestring, fluted and perforated forms are among the daintiest ways of frying raw potatoes and are especially popular for parties and luncheons, with salad, cold meat or patties. To make them, says the Los Angeles Herald one must have a potato slicer which costs 15 cents and with which potatoes may be sliced in three styles. Medium sized potatoes should be used. If they are too broad to fit in the slicer, cut them off at the sides. Pare them, hold the slicer upright, place a potato in the groove and force it against the knife with the pusher which runs back and forth easily, and the fluted slices of potato will come out at the bottom. If you want shoestring potatoes, run the fluted slice against the knife again and it will be separated into the long thin strips, or shoestrings. For perforated potatoes which, when fried, are bits of dainty brown lattice work, turn the fluted slice cross-wise and run it against the knife. Directions come with the slicers and the cutting requires no skill. For saratoga chips there is a special knife fitted into a wooden frame which cuts the potato into thin, even slices. For these methods, a frying pan with a wire drainer and which costs about 75 cents, is indispensable. A wire basket sets in the bottom of the pan, the potatoes are put into it after the fat is hot. When the potatoes are done, the basket or drainer should be raised from the pan and suspended on the iron rests and the potatoes allowed to drain.

CHICKEN MARMITE.

This is a very pretention and yet easy dish for the young to attempt. Choose a good roasting fowl of about three and a half to four pounds. Dismember it and soak after thorough washing in clear, cold water. Dredge the pieces slightly with flour, salt and pepper lightly, and brown delicately in lard or olive oil. Then put them in a deep saucepan and cover with the stock, which must be prepared beforehand by boiling the neck, giblets and feet of the bird in water with an onion and savory herbs. Set the vessel over a slow fire and cook covered, adding, when a quarter done, one large ripe tomato, a green pepper denuded of seeds and quite a quantity of paprika. Half a clove of garlic cooked from the beginning with the chicken will add to the taste. It must be thoroughly tender when done, but not in rags, and plainly boiled rice flanks the dish admirably. Marmite is the name of the earthern crock in which French cooks prepare chicken in this manner and sometimes the fowl is put into it whole after the preliminary browning.

WILD GRAPE JELLY.

Select undersized grapes, wash and stem. Put into a preserving kettle and mash with a wooden potato masher. Let heat slowly and when just boiling remove and put into a cheese cloth jelly bag. Let it stand and drip over night. In the morning, put the clear juice into a clean jelly bag and let hang as long as it drips. Never squeeze with the hands if you wish a clear jelly. Measure the fruit juice and allow three-fourths of a pint of sugar to a pint of juice. Put the sugar into the oven to heat and put the juice into a preserving kettle and let heat slowly. When it boils remove to the back of the stove, skim, add the heated sugar and stir until it is dissolved. Let boil again and skim. Do this three or four times. Then test the jelly by putting a teaspoonful on a saucer and setting it in the refrigerator to cool. Have ready an ordinary bread tin one third full of boiling water, stand in the tin, fill with jelly and immediately cover. When it cooks a little, have ready some melted paraffin, remove one cover at a time, cover the jelly with a thick coating of paraffin and replace covers. In making jelly remember that much stirring results in a granular jelly, and hard boiling causes the sugar to crystallize.

PEPPER HASH.

Take one dozen green peppers and one dozen red peppers and add three large onions; chop fine. Cover with boiling water and let stand 10 minutes, drain, cover again and let come to a boil. Then let stand again. Drain dry and add three tablespoonfuls of salt, two pints of vinegar and two cupfuls of granulated sugar. Cook 15 minutes. Pack in jars.

Little Bits on Styles

AMONG the novelties are the tiny handkerchiefs of colored linen with borders of white. The small initials are also in white.

Draperies are being introduced into costumes of silk or lightweight materials.

Never were separate wraps and touring coats so smart as this season.

Among the many new materials for blouses is a new sort of net or grenadine of extraordinary elasticity, resembling a knit fabric.

Odd pieces of velvet, galloon, serge brocade, etc., can be fashioned into most artistic looking cushion covers with very little trouble.

Now that wall papers and fabrics are to be bought to match exactly both in design and coloring, it is a very easy matter to plan pretty rooms.

One of the pretty fashions in furnishing this season is to have a single color strongly predominating to a room.

Helps in the Home

IN sweeping do not use one side of the broom all the time; change it about often; this will keep it uniform and as long as it lasts it will sweep well.

If your bureau drawers move in and out with difficulty, rub soap over their edges. If that does not remedy the trouble, use sandpaper.

Irons must be much hotter for starched pieces than for flannels. For these they must barely hiss under the touch of the moistened finger.

To get the right finish on any piece of ironing it must be ironed until dry. Attack the starched pieces and those that require most work early in the action.

To clean curtains, net waists, and thin silks, stir flour into cold gasoline until like thin starch and rinse the above mentioned articles after they have been cleansed. They will look like new.

Most of the large imported hats are low trimmed.

Effective Combination

Rather effective and equally unusual is the gown of two-toned silk veiled with chiffon or other shimmering material. The combination is intensified if the underdress is itself trimmed with handwork or done in the Persian colors or metallic threads.

Set Apart One Day for the Mending

ONE day a week should be marked on your calendar and devoted to stitches in time.

Little overhaulings in the wardrobe are necessary in the best regulated families. Buttons should be treated to one strong thread from time to time; hems should be reinforced at the places that sustain the most waist, and hooks and eyes should be fastened securely, even though there be no hint of a dropping off, for they frequently are pulled a fraction of an inch from the first line, thus affecting the fit of a skirt or bodice.

Look carefully at the hangers on skirts and blouses. Never let it be necessary to suspend a waist by a makeshift hanger. It wears out the bodice and sometimes tears material beyond redemption.

Collarbones should be carefully watched and readjusted, and all fastenings ought to be kept under strict watch, for these have a wonderful habit of causing annoyance.

It need not take much time to darn the tiny hole in the silk stocking. You know how quickly there is a "river" running down the side, and how hopeless some of these open spaces are. Form the habit of mending day. It insures a neatness that is obtainable in no other way.—Philadelphia North American.

COLCHICUM'S WAXEN FLOWER

Plant blossoms when deprived of soil and water.

EVERYBODY knows what wonderful results have been obtained with the chrysanthemum. Its cousin, the aster, has been developed into like glory of form and color, and now the dahlia, its buxom beauty long eclipsed by its once friendly neighbors, has put on the richest silks and velvets of nature's loom and taken its place in the lead with its companions of old.

(Courtesy F. H. Houghton.)
COLCHICUM.

The salpiglossis is another country posey that has recently come to town. It is a debutante among the blossoms, for this is but its second season out. The glowing color and velvet texture of its bell-like blossoms are not unlike the pansy, but the bold variegation of its contrasting depths is distinctive of itself. Its graceful droop on its slender stem and the delicate spray of its foliage impart to it a winsomeness of irresistible appeal. The windows of the florists are full of it, and when a cluster is wanted for simple home adornment there is seldom a moment's hesitation as to its choice.

The latest arrival is the colchicum. It is wholly new, having traveled to this country all the way from its home in Asia Minor, where it grows in the fields. It is a curious little flower, delicate and dainty as any that grows. It is bound to be a favorite for growth in the house, as in addition to its own attractiveness it needs practically no care. The bulb is planted in the spring and after a time puts forth a growth of leaves. In August it is taken up and put aside to dry. It may be put anywhere at all at this time, just so it is dark and dry—in a box, in sand, on a shelf, or in a jar. The leaves wither and drop off, and presently, in September, there come little white waxen shoots that grow taller and taller and unfold like a crocus. They are pure white when they first come out, but turn a delicate violet-pink when exposed to the light. The remarkable part of it is that the little things will blossom no matter how adverse the conditions, unless given water or soil.

The arrangement of cut flowers should be carefully considered in order to bring out the best effects. In the days of our grandmothers they were packed in rows, one round about the other, as tight as they could be bound. London introduced the fashion of the long-stemmed loose arrangement. Boston was the first to take it up on this continent and now nothing else is known.

But it has taken a long while to get away from the thought of packing, for while they have not been packed they have been massed. To get the best effect each blosom should stand by itself, its individual grace and beauty are lost when held closely with a lot of others. Often flowers can be thrust loosely into a vase or jar, each one serving to support the other, but when this cannot be done a little framework should be used for holding each in its place. There are several kinds to be had. Some are made of wire fitting over the mouth of the jar. Some are of glass to be placed inside and there are also little bronzed Japanese turtles. For jardinieres florists use dried smilax stems twisted together and put inside, the water poured over all. If cleaned and dried after each using they will last a long time.

The arrangement should be governed largely by the place the flowers are to occupy. Again the flowers themselves should be consulted in giving them position. The color of the blossoms and that of the environment both should be considered, each with reference to the other. Foliage always enhances their beauty. Where possible, their own alone should be used, but when that cannot be some friendly admixture is permissible. Ferns are always good, especially maidenhair, which are to a flower as lace is to a dress.

It is well not to attempt to mingle flowers. It requires the eye of an artist to do it successfully. When it is done no better guide to it can be found than the wild growth of the wayside where colors and blossoms blend in daring harmony. It is always safe to confine each cluster to one kind of flower and one color. Glass is always good for holding them, and the basketry or basket-covered vases that have lately come into use shows them to advantage. Pottery should be carefully selected as to shape and color; both of which should be subservient to the blossoms.

Old Bicycle Pump Has a New Use

WHEN going over the new home of a very neat housewife recently a bicycle pump was noticed in the broom closet. The guest who was being taken over the house said to her hostess, "When your small son wants to pump up his tires will he ever think of looking for the necessary tool in this closet?" "That is not his pump, it is mine," was the reply. "I use it for my carved furniture, and it works as well as a vacuum cleaner. The maid can hold it with her foot, pump with one hand and with the other direct the blast from the tube into any niche or cranny that a duster does not reach, and old Mr. Dust goes flying."

A Fashionable Coiffure That Will Be "En Vogue" This Coming Season

The CALOT BOUCLÉ

(CAP OF CURLS)

This exquisite coiffure is most smart and exclusive in effect, entirely novel in conception and natural in appearance.

It is exceedingly simple and easy to adjust, and appropriate for both afternoon and evening wear.

Will you not call at your leisure and let me arrange your hair with the Calot Boucle?

A pretty booklet will be sent upon request.

For Permanently Waving the hair, Marcel Waving, Shampooing, Manicuring, Facial and Scalp cleansing, my large and beautiful hairdressing parlors are at your disposal.

A. Simonson, HAIR MERCHANT. Largest establishment of its kind in the world.

506 FIFTH AVENUE, NEW YORK
A few doors above Forty-Second Street.

Also The Hair Shop of L. Shaw

Everybody's Magazine

Good, Substantial, Wholesome Reading

CONTENTS October NUMBER

The Ne'er-Do-Well. A Serial Story. Capters I-III.
It. Lincoln Steffens.
A Balloon Fox-Hunt. A Story.
Let's Play Indian.
Little Talks on Pictures. IV.
The Secret. Verse.
The Women of To-Morrow. III.
Who Only Stand and Wait. A Story.
Their Investment. A Story.
The Poison Bugaboo.
Lassoing Wild Animals in Africa. II.
On Christmas Day in the Evening. A Story.
A Mixing Bowl for Nations
Little Story of Real Life.
Straight Talk.
Under the Spreading Chestnut Tree.

15 Cents the Copy — $1.50 a year

THE RIDGWAY COMPANY, New York City

A Little Watchfulness is necessary if you would be sure of getting genuine

Baker's PURE FRUIT Extracts

for like all good things, Baker's extracts are extensively imitated.
The *genuine* comes by *asking*.
Sold by leading grocers.

Baker Extract Company

There are many grades of pure olive oil. In order to be sure that you are getting the best grade, specify

CASTLE BRAND CREAM OLIVE OIL

THE W. A. CASTLE CO.
SPRINGFIELD, MASS.

Cohen's For more than 50 years the leading house for Dress Trimmings 50 Winter St

OUR IMPORTATIONS OF

DRESS TRIMMINGS

For the Fall of 1910 have been on a grander scale than ever before attempted. Exclusive designs are our great specialty.

We cordially invite you to our

Grand Opening, Sept. 27, 28, 1910

TRIMMINGS, GARNITURES, TUNICS, FRINGES in endless variety of black and colors.

S. COHEN & CO. Established 1850

ANTI-SASH RATTLER

FULL SIZE

A device that will stop all rattling of windows.
Adjustable to any window. Any one can apply.
Will unlock itself in putting up window.
A fuel saver, especially in cold, windy weath
Money refunded if not satisfactory.
Send 25¢ (at our risk) for package 10
nickel (copper 15 for 25¢)

THE P. C. W. MFG. CO., 1 Madison Avenue, New Yo

Manufacturers of HARD and FLEXIBLE FIBRE — For Electrical Insu and Mech Pu

DIAMOND STATE FIBRE COMPANY ELSMERE DEL. U. S. A.

Made in SHEETS, RODS TUBES, WASHERS, DISCS and Special Shapes — Fibre stitute for

WE MAKE A SPECIALTY of Trunk Fibre in all o ard Trunk colors. Angles and bands, plain and cr Loops, Corners for Suit Cases and Telescopes. samples on application.

Hallanday Cleansers

The Way of Hallanday

"PERFECTION IN CLEANSING"

¶ The HALLANDAY process of cleansing is the result of close study of the German method, which has been approved by the largest foreign establishments, where the art of cleansing has reached its highest perfection.

¶ To insure the excellence of results obtained from the methods used by the German cleansers, we have imported practically our entire equipment from Berlin.

¶ With this process and the superior class of labor, also the excellent facilities for handling, we are in a position to promote the best possible results.

¶ Our cleansing plant has been in operation for a period of two years, during which time we have achieved such uniformly good results that we have the greatest assurance in soliciting your account.

¶ At our Boylston St. Store in Boston, you will find attendants who will be courteous in their treatment and willing in their efforts to always serve you. A telephone call will bring us in touch with you quickly.

¶ Your goods are insured against fire, while in our possession.

Hallanday

388 Boylston St., BOSTON, MASS.

TELEPHONE 1402 B. B. — FACTORY JAMAICA PLAIN

Financial, Commercial and Industrial News of the World

MARKET BROADENS AND THE TRADING IS SOMEWHAT ACTIVE

More Confidence in Evidence and Stocks Display More Life Than Has Been Noted in Some Weeks.

LONDON IRREGULAR

A broader and more active market prevailed in New York stocks during the early trading today than has been noted for some time past. Prices at the opening were about the same as Saturday's closing and during the first few minutes distinct gains were made. The New York traction stocks and Reading were particularly active. Steel also was in demand.

The Boston market shared in the improvement, and a better tone was in evidence in both markets. There was no special news to influence prices, but it was apparent that more confidence was entertained by traders and the bears were more timid about selling the market.

Reading became a more conspicuous feature of the New York market as the session advanced. The stock opened up ⅝ at 143⅞ and advanced nearly 2 points during the first half of the session. Western Union and American Telephone & Telegraph also were prominent features. The former opened up 1¼ at 66½ and went to 69 before midday. American Telephone opened up ¼ at 137¾ and advanced a point further.

Amalgamated Copper, after opening unchanged at 61½ advanced over a point. Steel was only moderately active. It opened unchanged at 67⅜ and sold a good fraction above 68. Atchison was in demand. It opened up ⅛ at 98¾ and advanced nearly a point during the first half of the session. Pacific Mail opened up ⅜ at 30½ and rose nearly a point further. Reading second preferred was up 2¾ at 97.

On the local exchange United Fruit, after opening unchanged at 193, advanced a point. Lake Copper opened ½ higher than Saturday's closing price at 37 and sagged off fractionally. American Zinc opened off ⅛ at 26¾ and advanced over a point. Shoe Machinery opened unchanged at 58½ and held around that figure. Considerable irregularity was displayed by some of the coppers.

Both markets continued strong in the afternoon. Reading sold above 147. Union Pacific held well above 167. Amalgamated Copper at the beginning of the last hour was fractionally above 62. Reading second preferred advanced another point. St. Paul advanced a point after opening at 120¾.

On the local market U. S. Coal & Oil rose from 40¼ to 41¼ and the bonds from 162 to 165. United Fruit continued its advance

---

LONDON—The stock exchange markets are full of irregularity. The effect of the higher Berlin discount rate has been to impart flatness in investment issues led by consols. Home rails and Canadian shares are heavy.

Americans are above New York parity but somewhat unsteady in tone.

In the foreign securities department Spanish issues are in demand. Rubber issues, after an early advance, suffered a reaction.

The speculation in mining shares is diverted by the fact that it is contango day in this department. A rather heavy tone prevails.

De Beers show a net loss of 1-16 at 16 13-16.

BOSTON BANK STATEMENT.

An increase of $1,071,715 in the reserve excess was shown in the weekly statement of the Boston clearing house banks. The excess with reserve agents decreased $553,285. The statement in detail follows:

		Decrease.
Loans	$204,394,000	$314,000
Circulation	7,947,000	21,000
Deposits	169,000,000	*147,000
Due banks	75,069,000	*45,000
U. S. deposits	3,048,000	*4,000
Reserve agents	36,685,000	363,000
Exchange clearings	12,097,000	95,000
Due from banks	22,214,000	682,000
Five per cent funds	409,500	......
Legal tenders	4,967,000	*239,000
Specie	23,541,000	*1,023,000
Reserve excess	4,017,286	*1,071,715
Exc. with res. agts	12,194,286	553,285

*Increase.
...ess of reserves last year in Boston, ... reserve agents, $10,093,286.

...eather Predictions

...STATES WEATHER BUREAU ...ON FOR BOSTON AND VI-... Monday partly cloudy; Tuesday ...ght variable winds.

...TON—The U. S. weather bu-...s weather today as follows for ...d: Partly cloudy and cooler ...esday unsettled, with showers ...ion.

...PERATURE TODAY.

...	68	12 noon	78
...	79		

...perature yesterday, 66¾.

...OTHER CITIES.

...	62	St. Louis	68
...	58	Chicago	58
...	68	St. Paul	56
...	74	Bismarck	46
...	76	Denver	48
...	80	Kansas City	66
...	56	Portland, Ore.	74

...R TOMORROW.

...	Moon rises .... Morn.
	High water, 5:54 a.m., 6:18 p.m.

NEW YORK STOCKS

NEW YORK—Following are the transactions on the New York Stock Exchange, giving the opening, high, low and last sales to 2:30 p. m. today:

	Open.	High.	Low.	Last Sale.
Amalgamated	61½	62⅜	61	62⅛
Am Ag Chemical	43¾	44	43¾	44
Am Beet Sugar	38⅛	38¾	38	38¾
Am Can	8	8⅛	8	8⅛
Am Can pf	67¼	67⅝	67¼	67⅝
Am Car & Foun	46¾	47	46¾	47
Am Cotton Oil	62½	62½	62½	62½
Am H & L pf	21½	21⅞	21½	21⅞
Am Ice	19	19¼	18⅝	18⅝
Am Linseed Oil	12¾	12¾	12¾	12¾
Am Linseed Oil pf	30¾	31	30¾	31
Am Locomotive	37½	37⅝	37½	37⅝
Am Smelting	65⅞	66¾	65⅞	66½
Am S & R pf	101	101	101	101
Am Sugar	116	117¼	116	117¼
Am Tel & Tel	137¾	138¾	137¾	138⅛
Anaconda	39	39	39	39
Atchison	98¾	99¾	98¾	99¼
Atchison pf	100½	100¾	100½	100¾
At Coast Line	109	110¼	109	110¼
Balt & Ohio	104⅞	105⅜	104⅞	105¼
Bethlehem Steel	27⅞	28⅜	27	28⅜
Brooklyn Transit	76⅛	76¾	76⅛	76⅝
Brooklyn Union	133	133	133	133
Canadian Pacific	190½	190½	190½	190½
Central Leather	33	33	33	33
Central Leather pf	105	105	105	105
Ches & Ohio	75¼	76¼	75¼	76¼
Chi & Gt West (n)	23½	23¾	23½	23¾
Chi & Gt W pf n	47	47	47	47
Colorado Fuel	30½	30½	30½	30½
Col Southern	52½	52½	52½	52½
Consol Gas	131	131¾	131	131⅝
Del & Hudson	165	166	165	166
Den & R Grande	31	31¼	31	31¼
Den & R G pf	72	72	72	72
Erie	25⅝	26⅜	25⅝	26¼
Erie 1st pf	42½	43½	42½	43½
General Electric	145	145	145	145
Goldfield Con	9	9¼	9	9
Great Nor pf	125⅜	126½	125⅜	126⅜
Gt Nor Ore	55⅛	56	55⅛	55½
Harvester	97⅞	97⅞	97⅞	97⅞
Illinois Central	129¾	129¾	129¾	129¾
Int Mer Marine pf	16¾	17¼	16¾	17¼
Inter-Met	21⅜	21⅝	21¼	21½
Inter-Met pf	57¼	57⅜	57	57
Iowa Central	16½	16⅝	16½	16⅝
Kansas City So	29	29	29	29
Kansas & Texas	32	32¼	32	32¼
Kan & Texas pf	62	62	62	62
Laclede Gas	99½	99½	99½	99½
Louis & Nash	143	144	143	143¾
Minn & St Louis	23¾	23¾	23¾	23¾
M St P & S Ste M	133¾	134¾	133¾	134¾
M S P & S Ste M pf	148¾	148¾	148¾	148¾
Missouri Pacific	53	53½	53	53½
Nat Biscuit Co	112¼	112¼	112¼	112¼
Nat Biscuit pf	120¼	120¼	120¼	120¼
Nat Lead	52	52	52	52
Nat Lead pf	104	104	104	104
Nevada Cons Cop	19¾	19¾	19⅝	19¾
N Y Central	112¼	113⅜	112⅛	113⅜
N Y, N H & H	152	152	152	152
Norfolk & Western	96	96	96	96
Northern Pacific	115⅜	116⅜	115⅜	116½
Northwestern	146½	146⅝	146½	146⅝
Ontario & Western	40	41	40	41
Pacific Mail	30½	31¼	30½	31⅛
Pennsylvania	129	129⅝	129	129½
Peoples Gas	107¼	107⅜	107¼	107⅜
Pittsburg Coal	16¾	16¾	16¾	16¾
Pittsburg Coal pf	69¼	69¼	69¼	69¼
Pressed Steel Car	33⅜	33⅜	33⅜	33⅜
Quicksilver Min	2	2	2	2
Reading	143⅞	147⅛	143⅝	146¾
Reading 1st pf	87	87	87	87
Reading 2d pf	97	98	97	98
Rock Island	30⅝	31½	30⅝	31½
Rock Island pf	62	62½	62	62½
Southern Pacific	114⅛	115¾	114⅛	115⅜
Southern Railway	22⅜	23⅝	22⅜	23⅝
Southern Ry pf	52¼	52½	52¼	52½
St L & S F 2d pf	40	40	40	40
St L Southwestern	27	27	27	27
St L Southwest pf	61	61	61	61
St Paul	120¾	121¾	120¾	121½
Tennessee Copper	32	32	31	32
Third Avenue	9½	9½	9½	9½
Toledo, St L & W	22¾	23	22¾	23
Toledo, St L & W pf	51½	52	51½	52
Union Pacific	165⅞	167¾	165⅞	167⅜
United Ry Inv Co	28¼	28¼	28¼	28¼
U S Reduc & Ref	6	6	6	6
U S Rubber	34¼	34⅞	34¼	34½
U S Steel	67⅜	68⅝	67⅜	68⅜
U S Steel pf	116	116¼	116	116¼
Utah Copper	45½	45½	45¼	45¼
Va-Caro Chemical	58	58	58	58
Wabash	16¾	16¾	16¾	16¾
Wabash pf	36	36	36	36
West Maryland pf	67¼	67¼	67¼	67¼
Western Union	66½	69	66½	68½
Westinghouse	62½	62½	62½	62½
Wheeling & L E	5⅞	6	5⅞	6
W & L E 1st pf	12	12	12	12
W & L E 2d pf	7⅛	7⅛	7⅛	7⅛

BONDS.

	Open.	High.	Low.
Am T & T cv	102¼	102⅝	102
Atchison gen 4s	99¼	99⅜	99⅛
Delaware & Hudson fd	97⅞	97⅞	97⅞
Interboro Met 4½s	82⅛	82⅛	81⅞
Japan 4½s	94⅜	94⅜	94⅜
N Y City 4¼s	101⅛	101⅛	101
N Y City 4s 1957	99⅛	99⅛	99⅛
N Y City 4s 1959	99⅛	99⅛	99
N Y N H & H 6s	134⅝	134⅝	134⅝
Reading gen 4s	98¾	98¾	98⅝
Rock Island 4s	75	75¼	75
Union Pacific cv 4s	102¾	103	102¾
U S Steel 5s	103⅞	104	103⅞
Wabash 4s	64¼	64⅜	64¼
Wisconsin Central 4s	93¾	93¾	93¾

GOVERNMENT BONDS.

	—Opening— Bid.	Asked.	—Closing— Bid.	Asked.
2s registered	100¾	101¼	100¼	101¼
do coupon	100¾	101½	100¾	101½
3s registered	101¾	102½	101¾	102⅜
do coupon	101¾	102½	101¾	102½
4s registered	114¾	115¼	114¾	115¼
do coupon	115	115½	115	115½
Panama 2s	100¾	101¼	100¾	101¼
Panama 1938s	100¾	...	100¾	...

COTTON SUPPLY FOR LAST YEAR

WASHINGTON—The census report shows cotton supply for the year ended Aug. 31 to have been 11,985,958 bales.

In the last year 6,339,028 bales were exported, while in the preceding year more than 8,000,000 were exported. The consumption in the United States was nearly 1,000,000 greater for 1909 than for 1910, which is shown as 4,707,127. The total number of bales held in the United States Aug. 31, 1910, was shown as 939,803 and for the preceding year as 1,483,585. Practically the same number of spindles were operated during the two years. The figures are all given in running bales, including linters

News of the Navy

Today's Naval Orders.

The following naval orders were posted today:

Lieutenant-Commander C. B. Barnes, detached duty the West Virginia, to duty the Colorado.

Lieutenant-Commander L. F. James, detached duty the Colorado, to duty the West Virginia.

Litue. P. P. Bassett, detached duty command the Tarpon, to home and wait orders.

Lieut. K. Whiting, to duty command the Tarpon.

Midshipman S. W. King, to duty the South Dakota.

Paymaster H. H. Balthis, detached duty the Virginia, to Washington, D. C.

Passed Assistant Paymaster J. H. Gunnell, to duty the Virginia as pay officer.

Assistant Paymaster B. D. Rogers, to duty navy yard, Boston, Mass., as assistant to the accounting officer.

Chief Boatswain J. Heil, to duty naval academy, Annapolis, Md.

Boatswain T. L. McKenna, detached duty the Charleston, to duty navy yard, Puget sound, Washington.

Boatswain F. Hindrelet, detached duty the West Virginia to duty naval training station, San Francisco, Cal.

Boatswain B. Schumacher, detached duty the Pensacola, naval training station, San Francisco, Cal., to duty the West Virginia.

Machinist P. Burke, detached duty the Georgia, to home and wait orders.

Machinist O. Johnson, to duty navy yard, Norfolk, Va.

Paymaster's Clerk F. Scherberger, appointment as a paymaster's clerk in the navy, duty the Virginia, revoked.

Movements of Ships.

The Bagley has arrived at Annapolis.

The California, the Colorado and the Pennsylvania have departed from Valparaiso for Chimbote, Peru.

The Washington has departed from Valparaiso for Talcahuano, Chili, en route to Hampton Roads.

The Iwana has departed from Boston for Rockland, Me.

The Lebanon has arrived at Iona Island, N. Y.

The Iowa has arrived at Philadelphia.

The Hannibal has departed from Newport News for Culebra.

Service Brevities.

The Mayflower will remain at the navy yard, New York, until about Nov. 1.

Upon completion of target practise the Patuxent will be detached from duty with the Atlantic fleet and will proceed to the navy yard, Norfolk, Va., for a stay of about 10 days to give liberty thence to the naval station, Guantanamo bay, Cuba, for duty at that station. Upon arrivel of the Atlantic fleet at Guantanamo next January the Patuxent will again be assigned to duty with the fleet.

Upon completion of target practise the Georgia will proceed to the navy yard, Norfolk, to give liberty, for docking and for installation of new 12-inch guns. The vessel will not go to New York to her home navy yard, Boston, at the present time.

The Marcellus has been ordered stricken from the navy list from Sept. 23, 1910.

The Charleston will be placed out of commission at the navy yard, Puget Sound, Washington, Oct. 10, 1910, or as soon thereafter as practicable.

RAILWAY EARNINGS

TOLEDO, PEORIA & WESTERN.

Year ended June 30—		Increase.
Gross earnings	$1,173,420	$79,262
Net operating revenue	186,671	32,469
Total income	222,174	41,075
Deficit	12,906	*56,184

Adding the previous profit and loss deficit to the foregoing made a total deficit on June 30 last of $432,165.

CANADIAN PACIFIC.

Third week September	$2,029,000	$144,000
From July 1	23,977,214	4,330,184

WABASH.

Third week September	$664,224	$57,755
From July 1	6,942,229	279,688

MINNEAPOLIS, ST. PAUL & SAULT STE. MARIE.

Third week September	$526,801	*$92,894
From July 1	5,517,874	432,888

CHICAGO, INDIANAPOLIS & LOUISVILLE.

July—		
Total oper. revenue	$528,187	$40,955
Total oper. expenses	353,445	40,103
Net oper. revenue	174,742	852

ATCHISON.

August—		
Gross oper. revenue	$9,069,359	$109,519
Operating expenses	5,554,448	341,663
Net operating revenue	3,514,910	*232,143
Taxes	320,488	43,370
Operating income	3,194,442	*275,514
From July 1—		
Gross oper. revenue	17,090,898	388,787
Operating expenses	10,809,487	568,043
Net oper. revenue	6,281,411	*179,255
Taxes	640,787	84,874
Operating income	5,640,623	*264,129

CHICAGO, ST. PAUL, MINNEAPLOIS & OMAHA.

August—		
Gross	$1,435,815	$215,796
From July 1—		
Gross	2,704,770	360,775

ST. LOUIS & SOUTHWESTERN.

Third week September	$250,010	$18,827
From July 1	2,593,826	281,216

*Decrease.

THE COTTON MARKET.

NEW YORK—The cotton market opened firm unchanged to 10 points higher: Sept. 13.36@13.37; Oct. 13.25@13.27; Dec. 12.36; Jan. 13.26@13.27c; March 13.34@13.35; May 13.40; July 13.37@13.40.

LIVERPOOL—Spot cotton, demand fair; prices steady; American middling uplands 7.79. Sales 6000. Receipts 3000, none American. Futures opened steady. Tenders new 5300.

NEW YORK CURB.

NEW YORK—Tuolumne 3@3⅛, South Utah 1¾@2⅛, Standard Oil 595@600, Light 2@2 1-16, pfd 7⅞@8⅜, Subway 4¼@4⅝, Braden 3¾@3⅞, El Rayo 3¾@3⅞, La Rose 3 15-16@4, Miami, 19@19⅜, Ely Central ½@9-16, Ohio 1⅝@1 11-16.

BOSTON STOCKS

BOSTON — The following are the transactions on the Boston Stock Exchange, giving the opening, high, low and last sales to 2:30 p. m. today:

MINING.

	Open.	High.	Low.	Last Sale.
Adventure	6¼	6¼	6¼	6¼
Arizona Com	16¼	17	16¼	17
Butte Coalition	18½	18½	18½	18½
Calumet & Ariz	56¾	58½	56¾	58½
Calumet & Hecla	543	543	543	543
Copper Range	65½	65½	65½	65½
Daly-West	5	5	4	4
Franklin	11	11	11	11
Granby	33	33	33	33
Greene-Cananea	6⅝	6¾	6½	6½
Mass	7½	7½	7⅜	7⅜
Nevada Cons	20	20	19½	19⅞
Nipissing	10⅞	11	10⅞	11
North Butte	26	26½	25⅞	26½
Old Dominion	36	36	36	36
Parrot	12½	12½	12½	12½
Santa Fe	1½	2	1½	2
Shattuck & Arizona	24¾	24¾	24¾	24¾
Superior	49	49½	49	49½
Tamarack	58	60	58	60
Trinity	5½	5½	5½	5½
Utah Cons	23¼	23¼	22½	23
Winona	7	7½	7	7
LAND.				
East Boston	8⅞	8⅞	8⅞	8⅞
TELEPHONES.				
American	137¾	138⅞	137¾	138¼
Cumberland	143	143	143	143
RAILROADS.				
Atchison	99¼	99¼	99¼	99¼
Boston & Albany	219	219	219	219
Boston Elevated	128	128½	128	128
Boston & Maine	133	133	133	133
N Y N H & H	152½	153	152½	153
Union Pacific	166⅜	167½	166	167½
West End com	83¾	84	83	84
West End pf	100¾	100¾	100¾	100¾
MISCELLANEOUS.				
Am Ag Chem	43¾	44	43¾	44
Am Ag Chem pf	104¼	105	104	104⅞
Am Sugar	116	117	116	116½
Am Sugar pf	116	116	116	116
Am Woolen pf	93¾	93¾	93⅜	93½
General Elec	145	145	145	145
Ga Ry & Elec	112½	112½	112½	112½
Mass Elec	18¼	18¼	18¼	18¼
Mass Elec pf	81½	82	81	81½
Mass Gas	83¾	83¾	83⅛	83½
Pullman	160½	161	160½	161
United Fruit	193	194⅞	193	194⅞
United Shoe Mac	58½	59	58	59
United Shoe Mac pf	28	28	27¾	28
U S Steel	67⅝	68¾	67⅝	68¾
U S Steel pf	116½	116½	116½	116½
UNLISTED SECURITIES.				
Algomah	10½	10½	10½	10½
Amalgamated	61¾	62⅛	61⅛	62⅛
Am Zinc	26¾	28⅛	26¾	28⅛
Atl Gulf & W I pf	20	20	20	20
Boston & Corbin	14	14	13¾	13¾
Butte & Balaklava	6	6	5¾	5¾
East Butte	6¾	6¾	6½	6½
Eastern Steamship	74	74	74	74
Giroux	6⅝	6⅝	6⅝	6⅝
Hancock	20	20	19¾	19¾
Indiana	14¾	14¾	14½	14½
Isle Royale	21	21	20¾	21
Kerr Lake	6½	6½	6⅜	6⅜
Keweenaw	3¾	3¾	3¾	3¾
Lake Copper	37	37	35¾	35¾
Miami	19⅜	19⅜	19¼	19¼
New Arcadian	5½	5½	5½	5½
North Lake	9	9	8⅞	8⅞
Ojibway	5½	5½	5¼	5¼
Ray Cons	18	18	18	18
South Utah M & S	1⅞	1⅞	1¾	1¾
Sup & Boston	7¾	7¾	7¾	7¾
Sup & Pitts	11	11	11	11
Swift & Co	101⅜	101½	101⅜	101½
U S Smelting	38½	39	38½	39
U S Smelting pf	49	49	49	49
U S Coal & Oil	40¼	41⅜	40	41⅜
Utah-Apex	3¼	3¼	3¼	3¼
West End rts	95c	1	95c	97c

BONDS.

	Open.	High.	Low.
Amer Agri Chem 5s	101½	101½	101½
Amer Tel & Tel 4s	89⅞	90¼	89⅞
American Zinc 6s 1915	110	111	110
Arizona Commercial 6s	90	90	90
At Gulf & W I 5s	66	66	66
C B & Q Jt 4s	96⅝	96⅝	96⅝
Chicago Junction 5s	100¼	100¼	100¼
United Fruit 4½s	96½	96½	96½
U S Coal & Oil 6s	162	166	162

NEW FINANCING NOT PROBABLE

NEW YORK—President Green, of the National Biscuit Company, says the directors do not intend at present to do any new financing, especially so far as a new issue of stock is concerned. The company continues to operate to full capacity and earnings for the year will probably be a good deal larger than last year.

The new plant at Houston, Tex., will probably be in operation by Nov. 1, while contracts for construction of the new Kansas City plant are about to be closed, and that factory will be finished about June 1.

President Green also says the company does not contemplate cutting prices on any of its products except "sponge" goods, as cost of material for the sweet goods, with the exception of flour is higher than last year.

BANK OF GERMANY ADVANCES RATE

BERLIN—The Imperial Bank of Germany has advanced its minimum rate of discount 1 per cent to 5 per cent. The 4 per cent has been in effect since Feb. 10 last, having been lowered ½ of 1 per cent on that date.

REJECTS BOND BID.

CLEVELAND—J. F. Goldenbergen, clerk of the board of commissioners of Cuyahoga county, rejected the only bid made for the $300,000 4 per cent semi-annual 1 to 20 year serial bonds. The bid was from Otis & Hough.

CLOSED FOR LIQUIDATION.

The Day and Night Bank, on the second floor of the Rogers building at 209 Washington street, is closed, and on the door is the statement, "Bank closed for liquidation."

PRESIDENT BROWN HERE.

NEW YORK—W. C. Brown, president of the New York Central lines, returned from Europe today on the Kaiserin Auguste Victoria.

SALES OF POPE COMPANY OVER FOUR MILLIONS

Company Reports Surplus Amounting to More Than 16 Per Cent on Common Stock for Fiscal Year.

VERY SATISFACTORY

The Pope Manufacturing Company reports for the year ended Aug. 31, 1910:

Total sales	$4,010,200
Net earnings	664,496
Other income	127,989
Total net	792,485
Miscellaneous losses	47,095
Balance	745,390
Preferred dividends two years	275,784
Common dividends	92,270
Surplus	377,336

Actual surplus earned for common stock equaled 16.5 per cent on amount outstanding.

Following is the balance sheet as of Aug. 31, 1910, which we compare:

ASSETS.	1910.	1909.
Real estate	$5,243,602	$5,152,532
Exp. for additions	334,852	42,303
Deferred charges and prepaid expenses	100,309	47,627
Cont. to be liquidated	190,871	210,960
Inventories	854,662	474,430
Accounts and notes receivable	273,578	212,726
Cash and cash items	557,945	769,836
Total	7,555,609	6,910,414
LIABILITIES.		
Preferred stock	$2,298,200	$2,298,200
Common stock	3,690,800	3,690,800
Reserve for replacement, etc.	404,135	345,053
Accounts payable, etc.	281,994	169,707
Contingent liabilities	20,277	23,778
Surplus	850,921	482,867
Total	7,555,609	6,910,414

President Albert L. Pope says: "I present to you herewith the combined balance sheet and profit and loss statement of the Pope Manufacturing Company for the fiscal year ending July 31, 1910 (the first complete fiscal year of the company) as prepared by audit by the independent public accountant appointed by the board of directors, and approved and submitted by him with his report on same to them.

"The sales for the fiscal year amount to $4,010,199, an increase of $1,166,458 over the sales for the preceding 12 months, showing net earnings of $745,390.

"Depreciation on buildings, machinery, tools and equipment, amounting for the year to $86,407, and accrued taxes, insurance and other expense items have been charged monthly to operations. Ample reserves have been set up to provide for possible loss in accounts receivable. Accounts payable, as shown in the statement, are for current invoices which had not matured for payment on July 31.

"The inventory has been taken at actual cost, any material—raw, manufacturing or in process—not available for current needs having been charged off.

"Buildings, machinery and equipment have been maintained in good condition, all current repairs having been charged to operations and not added to inventory values.

"During the year the company has acquired by purchase an additional manufacturing property in the city of Hartford, to which several manufacturing departments have been moved, giving much needed additional room for operations besides excellent shipping facilities by rail, which were lacking and much needed before the acquisition of this additional plant. The company now owns and operates three plants; the main factory and the west works (the new plant) at Hartford, Conn., and a factory at Westfield, Mass., the two Hartford plants being entirely devoted to the manufacture of bicycles and automobile bodies. During the previous two years the company had manufactured a portion of its automobile bodies, but it has extended that branch of its business so that it is now manufacturing successfully and to the advantage and profit of the company all the bodies it requires.

"The manufacture of public service vehicles, such as ambulances, police patrol and fire emergency wagons referred to in our last fiscal report, has increased and promises to be a considerable factor in the company's product in the future.

"The entire product of the company for the fiscal year was sold and delivered some weeks before the end of the period and no manufactured goods were carried over into the new fiscal year, leaving a very clean and most satisfactory inventory of merchandise on hand.

"The company has borrowed no money, nor has it given any promissory notes whatever during the year, having been able to take advantage of all cash discounts on its purchases.

"While the prospect for business for the new fiscal year is most encouraging, the management believes, in view of financial conditions throughout the country, that the conservative policy it has followed should be continued and no material expansion should be considered, and by keeping the affairs of the company well in hand, it can take care of as much business as its plants can produce, or contract its production if conditions demand, to a point of economy and financial safety."

AMERICAN TELEPHONE AND TELEGRAPH CO

A dividend of Two Dollars per share will be paid on Saturday, October 15, 1910, to stockholders of record at the close of business on Friday, September 30, 1910.
WM. R. DRIVER, Treasurer.

BOSTON CURB

Stocks.	High.	Low.	Last.
Amal Nevada	14c	14c	14c
Arizona-Cananea	4 1-16	4 1-16	4⅛
Arizona Mines	5¾	5½	5⅝
Bay State Gas	34c	33c	34c
Begole	1¾	1¾	1¾
Black Mountain	15c	15c	15c
Bohemia	5¾	5¼	5¼
Boston Ely	1½	1⅜	1½
Boswyocolo	8c	8c	8c
Cactus	1 1-16	1¼	1¼
Calaveras	10¾	10⅝	10¾
Champion	8c	7½c	8c
Chief	1⅝	1 9-16	1 9-16
Chino	19	18⅝	18⅝
Consol Arizona	1 11-16	1 11-16	1 11-16
Corbin	5⅛	5	5½
Davis-Daly	2¼	2 3-16	2 3-16
Dominion Syndicate	10⅝	10⅝	10⅝
Ely Central	51c	51c	51c
Ely Consol	31c	31c	31c
El Rayo	3⅝	3⅜	3⅜
Goldfield Consol	9⅛	9	9
Inspiration	8⅛	7 13-16	7 13-16
La Rose	3 15-16	3 15-16	3 15-16
Mackinaw	44c	38c	42c
Majestic	52c	50c	52c
Mason Valley	9	8⅞	8⅞
Mass Coal	20c	20c	20c
Mexican Metals	3¾	3 3-16	3⅜
Mollie Gibson com	28c	28c	28c
do pf	1¼	1¼	1¼
Nevada-Douglas	2	2	2
New Baltic	6	6	6
Nevada-Utah	95c	75c	95c
Ohio Copper	1 11-16	1⅝	1⅝
Raven	39c	35c	35c
Rawhide Mining	8c	7½c	8c
Rhode Island Coal	6½	6¼	6¼
Silver Leaf	6c	6c	6c
South Lake	8½	8½	8½
Tuolumne	3½	3 7-16	3 7-16
Vulture	9⅝	9⅝	9⅝

CHICAGO STOCKS.

	Bid.	Asked.
Amer Can com	8	8½
do pf	66½	67½
Booth Fisheries com	32	35
do pf	64	..
do com ctf	32	..
Chicago City Rys	172½	190
Commonwealth Edison	111	112
Chicago Subway	4¼	4½
Chicago Title & Trust	145	145½
Chicago Telephone	118½	120
Chicago Pneu Tool	36	36½
Chicago Rys No 1	62	66
do No 2	15	16
do No 3	6	8½
do No 4	4	5
Diamond Match	86	87½
Illinois Brick	61	62½
Kansas City Light com	25	..
do pf	79½	..
Metropolitan Elev com	17	20
do pf	61	62
National Carbon com	125	..
do pf	119	119½
No West Elev com	15	18
do pf	60	..
Quaker Oats com	155	165
do pf	103	104
South Side Elev	57	58
Amer Ship Building com	73½	..
do pf	18	18½
Sears, Roebuck Co com	155	157
do pf	117	118½
United Box Board	8⅝	8⅞
West Stone Co	10	16

THE LONDON MARKET—CLOSE.

		Advance.
Consols money	80⅛	*¼
do account	80⅛	*3-16
Anaconda	38⅛	*⅛
Atchison	98¾	⅛
Chicago-Great Northern	190	...
St. Paul	121¼	¾
Erie	25½	...
do 1st pfd	42¾	...
Illinois Central	129½	...
Louisville-Nashville	142½	...
New York Central	113½	...
Pennsylvania	129	⅛
Reading	144¼	1
Southern Pacific	114⅛	...
Union Pacific	165⅞	⅜
United States Steel	67¾	⅜
do pfd	116¾	¾

*Decline.

CHICAGO BOARD.

(Reported by C. F. & G. W. Eddy, Inc.)

Wheat—	Open.	High.	Low.	Close.
Sept	.97⅛	.97⅜	.96¾	.96¾
Dec	.99⅞	1.00¼	.99½	.99½
May	1.05½	1.05⅞	1.05¼	1.05¾
Corn—				
Sept	.51¾	.53⅞	.53⅜	.53⅜
Dec	.51¾	.51⅞	.51⅜	.51½
May	.54½	.54⅞	.54½	.54½
Oats—				
Dec	.34½	.34⅝	.34¼	.34⅝
May	.37⅝	.37¾	.37⅜	.37½
Pork—				
Sept	....	....	....	18.15
Oct	18.50	18.55	18.00	18.00
Lard—				
Sept	12.80	12.85	12.80	12.85
Oct	12.65	12.72	12.60	12.50

THE GRAIN MARKET.

C. F. & G. W. Eddy, Inc., of the Boston Chamber of Commerce, received the following from their Chicago correspondent:

Wheat—Was quiet and fairly steady. The cables were encouraging, due to the somewhat smaller world's exports than looked for, and also to the fact that the larger proportion of this movement was to the continent. The market was also influenced by the firmness in corn. The receipts were liberal, and stocks are gaining largely. However, there does not seem to be any positive tendency to prices. For about three weeks the market has moved within a range of less than 3 cents. The Argentine news is being watched with a great deal of care as the next big factor likely to come in to the future market. Recent advices have been favorable, owing to the breaking of the drought, but the important growing season has just started.

Corn—Was fairly active and strong. The advance was due to a sharp drop in temperature in the American Northwest. Freezing temperatures were shown in the Dakotas, as low as 20 at Williston, in northwestern North Dakota, and there were generally heavy rains in the corn states. The forecast, however, did not indicate any widespread severe temperatures and the weather in the far Northwest showed rising temperatures.

Oats—The market was moderately active and very steady, influenced partly by the firmness in corn. There did not seem to be a great deal of selling pressure on the market, and the cash position continues a fairly steady one.

Church Seating

Beauty of our seating shows at installation.
Time proves the quality.

The A. H. Andrews Co
ESTABLISHED 1865
130 WABASH AVE., CHICAGO, ILL.

Your Business increased by announcements designed in our Eng. and Printing Depts., 57 Franklin. Ward's

WESTERN MONEY RATES ARE FIRM

CHICAGO—There was no important change in the local money market last week, and rates remained firm. Banks are finding a commercial and industrial demand for funds at 5½ to 6 per cent, which in connection with the present crop-moving demand is satisfactory. Surplus funds are maintained, but no great accumulation is going on, and the situation appears to be a comfortable one from the bankers' point of view. The minimum rate of 5½ per cent is not shaded in any important number of cases, and with but little buying of commercial notes, it is easy to see that Chicago banks are in a strong position.

Until the crops are pretty well moved present rates may be expected to prevail. State banks are firmly entrenched in their financial position as they have been for the past four months. One of the largest banks in the West refused to make a loan of $500,000 for 90 days at 4½ per cent, with collateral of exceptionally high character offered as security.

CONTRACT FOR RAILWAY SHOPS

J. G. White & Co., Inc., engineers and contractors, 42 Exchange place, New York, have been awarded a contract by the New York, Ontario & Western Railway Company for erection of railway shops at their Mayfield yards, Mayfield, Pa., near Carbondale. The work to be carried out consists of the erection of a 10-stall roundhouse with a 75-foot turntable, machine shop, carpenter shop with complete power plant, storehouse, office building, oil buildings and storage, drier and loading house, and a complete coaling station with a storage capacity of approximately 1000 tons.

The buildings will be of the usual type of brick and steel construction. The estimated cost is approximately $150,000.

UNITED FRUIT'S NEW VENTURE

The United Fruit Company has arranged to purchase the remaining 50 per cent of the capital stock of its English subsidiary, the Elders & Fyffes, Ltd. The purchase will be made by issuing United Fruit shares at 200 in exchange for Elders & Fyffes stock. For all practical purposes this move is equivalent to the direct entrance of the fruit company into the English and continental fruit field.

CLEARING HOUSE COMPARISONS.

Money between the banks quoted at 4 per cent. New York funds sold at 10c. discount per $1000 cash.

Exchanges and balances for today compare with the total corresponding period in 1909 as follows:

	1910.	1909.
Exchanges	$15,654,923	$17,131,988
Balances	1,326,719	1,824,476

The United States sub-treasury shows a credit balance at the clearing house of $66,540.

COMPTROLLER MURRAY'S TRIP.

NEW YORK—Comptroller Murray, of the currency bureau, has changed his plans for the coming bank examination trip and will begin in Baltimore, going from there to Philadelphia. He will next visit New England, returning to New York, and will work South during the winter. He will not pay much attention to city institutions.

BANK OF ENGLAND PROFITS.

LONDON—The profits of the Bank of England for the half year ended Aug. 31 was £660,186, out of which a dividend of 4½ per cent was declared. The reserve fund is £3,023,936.

A CABLE PAGE Extraordinary

The Christian Science Monitor

Daily presents to its readers one of the most Complete as well as Graphic Foreign News Pages printed in the American Press

Shipping :: Produce News

SHIPPING NEWS

When the Dutch steamer Gorredyk, Captain DeJonge, leaves this port Friday, she will carry over 100,000 bushels of corn and barley, the largest shipment of cereals sent out of this port for months. The vessel reached here early today from Rotterdam with 2000 tons of general merchandise, consisting mostly of shrubbery and case goods. She berthed at Mystic wharf.

A large fleet of fishing schooners are berthed at T wharf today with catches as follows: Steamer Spray with 112,200 pounds, Regina 76,000, Sadie M. Nunan 73,000, Georgiana 66,000, Walter P. Goulart 60,500, Jessie Costa 59,000; Olive F. Hutchins 51,000, Victor & Ethan 48,000, Ethel B. Penney 44,000, Joseph P. Johnson 28,000, Galatea 27,000, William A. Morse 25,000, Genesta 20,000, Josephine De Costa 20,000, Nettie Franklin 20,000, Mary E. Silveira 18,000, Francis V. Sylvia 17,000, Rose Cabral 16,000, W. M. Goodspeed 15,000, Matiana 15,000, Viking 11,000, Boyd & Leeds 7700, Little Fannie 5200.

Haddock sold to T wharf dealers today for $2@2.50 per hundredweight. Other prices were, large cod $4@6, small cod $2.25@3.50, large hake $3@3.25, small hake $2@2.10, pollock $2.25@2.50.

A cargo of 900 tons of guano is today being taken from the holds of the Norwegian bark Queen, Captain Taraldsen, which anchored in Nantasket Roads from Frey Bentos late Sunday. The vessel left the latter port in June, but ran ashore in the Marquez pass of the Rio Uruguay, where she remained several days. At Buenos Ayres she went into dry dock to have her rudder repaired.

The first large shipment of South American wool received here this season is today being transferred from the holds of the Houston line steamer Horatius, Captain Watterson, to the National docks, East Boston, where the vessel docked Sunday. The vessel brought more than 1500 tons of wool, hides and quebracho extract for Boston, while about 2000 tons additional will be delivered in New York.

PORT OF BOSTON.

Arrived.

Schs Romain (Br), Stewart, Shulee, N S, lumber for Stetson, Cutler Co, vsl to Splane Bros.

Sch Stella Maud (Br), Ward, Dorchester, N B, 14 days; lumber and laths for Stetson, Cutler & Co.

Tug Murrell, Johnson, Newport News, towg bg Cassie.

Str Gorredyk (Dutch), DeJonge, Rotterdam Sept. 14, mdse to Holland-America Line.

Str Esparta (Br), Glenn, Port Limon, C R, Sept 18, bananas for United Fruit Company.

Str Halifax (Br), Ellis, Charlottetown, P. I., Hawkesbury, C B, and Halifax, N S, mdse and passengers to F W Bedell.

Str City of Augusta, Howlett, Savannah, mdse and passengers to L Wildes.

Str Yale, Hawes, New York, mdse and passengers to Albert Smith.

Tug Wyoming, Clark, Perth Amboy, towg bgs Buffet, Bravo and Bonanza.

Tug Scranton, Brophy, Hoboken, towg bgs Shickshinney and Cohocton.

Sunday—Strs Romanic (Br), David, Genoa and Naples; Horatius (Br), Watterson, Buenos Aires, via Pernambuco and Barbadoe; Parisian (Br), Haines, Glasgow; Prince Arthur (Br), Kinney, Yarmouth; Boston, (Br), Simms, Digby; Calvin, Austin, Pike, St John; Juniata, James, Baltimore via Newport News and Norfolk; Indian, Hillary, Philadelphia; Melrose, Frostad, Norfolk; Herman Winter, O'Donnell, New York; Harvard, Crowell, New York; Bay State, Oleson, Newport News; Camden, Brown, Bangor; Bay State, Linscott, Portland; City of Bangor, Colby, Bath; City of Gloucester, Godfrey, Gloucester.

Tug W H Clark, Zink, Lynn, bg 10, for Baltimore; tug Lenape, Lloyd, Philadelphia, bgs Monitor, Thomaston and Burnside.

Bk Queen (Nor), Taraldsen, Frey Bentos.

Sailed.

Tug Wyoming, towg bgs Blue Bird, Bristol and Bluster, Perth Amboy.

Strs Governor Cobb, Portland, Eastport and St John, N B; Calvin Austin, St John, N B; Yale, New York.

Sunday—U S cruiser Dixie, supposed Provincetown; strs Reidar (Nor), Louisburg; Prince George (Br), Yarmouth; William Chisholm, Newport News; Harvard, New York; Everett, Baltimore; tugs Charles W. Parker, with bgs Clara, for Newport News, Elk Garden and Hampshire, for Baltimore; Lenape, Philadelphia, with bgs Richardson, Pine Forest and one other; Cuba, Newport News, with bgs Havana and Solus; Concord, with bgs Coaldale, John T. Donohue and Hauto, Elizabethport; schrs Helen W. Martin, Norfolk; Eleanor A. Percy, Norfolk.

Notes.

Str Esparta (Br), from Port Limon, this morning brt in 38,500 bunches bananas to United Fruit Company, also 55 bags cocoanuts from Swan island.

The schr William P Hood, from Governors Run, Md, had 14,500 railroad ties for Willis C. Bates Co.

NEW YORK ARRIVALS.

NEW YORK—Arrd, strs Allemannia, Montego bay; Minnewaska, London; Carolina, Mayaguez, P R; Antilles, New Orleans; Herman Frasch, Sabine; Vaderland, Antwerp and Dover; Chicago, Havre; Belle, Port Antonio; Duca degli Abruzzi, Medit'n ports; City of Atlanta, Savannah; Clothilde Cuneo, Port Antonio; Luristan, Philadelphia.

CAPITALIZATION OF RAILWAYS

TOPEKA, Kan.—Replying to Senator Cummins of Iowa, who said that the railways of the country in 10 years had increased their capitalization $3,500,000,000 without having anything to show for it, President Ripley of the Atchison said:

"In the 10 years 1898 to 1908 the nominal capital of the railways increased from $10,818,554,031 to $16,767,544,031. Of this increase no less than $3,964,046,794 was in funded debt and only $1,984,044,002 was in stock. Of this increase approximately $2,182,000,000 in funded debt and $355,000,000 stock were in the hands of the public."

Mr. Ripley gave the following table showing the cost of increased railway property from 1898 to 1909:

88,312 added miles of track	$2,649,360,000
21,464 added locomotives	429,280,000
20 tons additional weight on locomotives of 1898	145,000,000
11,597 added passenger cars	92,776,000
851,958 added freight cars	851,958,000
Ten tons added capacity cars 1898	375,647,000
54,528 added company cars	27,264,000
Betterments to 245,333 miles of track	122,666,000
Track elevation, etc	200,000,000
New stations	200,000,000
New terminal property	200,000,000
Total	$5,292,592,000

FINANCIAL NOTES

J. P. Morgan returned from Europe Sunday on the Baltic.

Deficits in Peruvian budgets since 1907 now aggregate $9,000,000, to provide for which a loan of a similar amount is proposed.

The Atchison will begin operations of its new line in Texas from Luddock to Lomesa, 70 miles, on Oct. 1; line will be extended to Stanton, connecting with Texas & Pacific.

Negotiations now pending between Associated Oil Company of California and the Union Producers Transportation Company include the sale of some 7,000,000,000 to 10,000,000 barrels of oil by the agency to the Associated at 35 or 40 cents and the absolute control of the marketing of crude oil by a marketing board.

Washington despatch states that no money shortage this fall is likely, according to calculations of treasury officials. These conclusions are based on the foresight of banks in providing for a money shortage several months ago.

PHILADELPHIA STOCKS.

PHILADELPHIA—Amer. Rys. 43¼, Cambria Steel 41¾, Electric Co. Amer. 11½, Gen. Asphalt pf. trc. 70, Lehigh Nav. tru. 90¾, Lehigh Valley 80¼, Pennsylvania Steel 60, Pennsylvania Steel pref. 108, Philadelphia Co. 44¾, Philadelphia Co. pref. 41¾, Philadelphia Electric 16, Philadelphia Rapid Transit 18, Philadelphia Traction 82, Union Traction 43½, Union Gas Imp. 82½.

UNITED STATES STEEL.

PITTSBURG—The American Steel & Wire Company starts one of its rod mills at Sharon today. The Carnegie billet mill also starts.

Atlantic and Pacific Sailings

Steamship Movements at a Glance.

EASTBOUND.

Sailings from New York.

*Kronprinz Wilhelm, for Bremen..Sept. 27
Batavia, for Mediterranean ports...Sept. 27
Potsdam, for Rotterdam.....Sept. 27
*Lusitania, for Liverpool.....Sept. 28
*Teutonic, for Southampton.....Sept. 28
*Touraine, for Havre.....Sept. 29
*Friedrich der Grosse, for Bremen.Sept. 29
United States, for Copenhagen ....Sept. 29

Sailings from Boston.

Ivernia, for Liverpool and Q'town..Sept. 27
Winifredian, for Liverpool.....Sept. 28
Galileo, for Hull.....Sept. 29
Parisian, for Glasgow.....Sept. 30
Gorredyk, for Rotterdam.....Sept. 30

Sailings from Philadelphia.

Menominee, for Antwerp.....Sept. 30

Sailings from Montreal.

Lake Champlain, for Liverpool....Sept. 29
Royal George, for Bristol.....Sept. 29

WESTBOUND.

Sailings for Liverpool.

Saxonia, for Boston.....Sept. 27
Merion, for Philadelphia.....Sept. 28
Lake Manitoba, for Montreal.....Sept. 29

Sailings from Southampton.

Prinz Friedrich Wilhelm, N. Y....Sept. 25
Kaiser Wilhelm der Grosse, N. Y..Sept. 28
Majestic, for New York.....Sept. 28

Sailings from Glasgow.

Numidian, for Boston .....Sept. 30

Sailings from Bremen.

Kaiser Wilhelm der Grosse, N. Y..Sept. 27

Transpacific Sailings.

WESTBOUND.

Sailings from San Francisco.

*Manchuria, for Honolulu and Hongkong .....Sept. 27
*Wilhelmina, for Honolulu .....Sept. 28
*Needles, for Apia and Sydney....Sept. 30

Sailings from Seattle.

*Amba Maru, for Hongkong .....Sept. 27
*Empress of China, for Yokohoma and Hongkong .....Sept. 28

Sailings from Vancouver.

Empress of China, for Hongkong..Sept. 28

EASTBOUND.

Sailings from Yokohoma.

Awa Maru, for Seattle .....Sept. 28
Mongolia, for San Francisco.....Sept. 28

Sailings from Honolulu.

China, for Hongkong .....Sept. 27
Lurline, for San Francisco .....Sept. 28

*U. S. mail.

Produce Markets

Arrivals.

Steamer Romanic from Mediterranean ports with 447 boxes 53 half boxes lemons for Boston and 1491 boxes 18 half boxes lemons for interior points.

Steamer Esparta from Port Limon with 38,500 stems bananas, 55 bags cocoanuts for United Fruit Company.

Steamer Juniata from Norfolk with 100 barrels sweet potatoes, 800 bags peanuts, 15 crates beans.

Steamers Parisian from Glasgow and Gorredyk from Rotterdam.

Steamer City of Augusta from Savannah with 25 crates pineapples.

Str H F Dimock from New York brought 465 bgs beans, 395 bxs 5 bbls macaroni.

Str Harvard from New York brought 20 bgs beans, 100 bxs oranges, 200 bxs raisins, 10 bxs dates, 17 crts pineapples.

Str Yale from New York brought 100 crts onions, 13 bxs lemons, 321 bxs macaroni.

Steamer Jose from Port Antonio, Jam., with bananas for United Fruit Company.

The Norfolk steamer due here tomorrow has 140 bbls sweet potatoes, 75 bgs peanuts.

Sailed.

Str Caledonian, sailing today for Manchester, took 571 bbls apples.

Str Livingstone from Sosua for Boston with bananas for W W & C R Noyes, due here Thursday, Sept. 29.

Boston Recipts.

Apples 6404 bbls, cranberries 534 bbls, berries 10 crts, peaches 4166 crts, cantaloupes 4 cars, Jamaica oranges 100 boxes, California oranges 384 boxes, lemons 835 boxes, bananas 38,500 stems, cocoanuts 55 bags, California deciduous fruit 8 cars, pineapples 42 crts, grapes 33,372 bskts, 6511 carriers, raisins 1242 boxes, dates 10 boxes, peanuts 800 bags, potatoes 91,368 bu, sweet potatoes 100 bbls, onions 5496 bu.

Foreign Apple Market.

LIVERPOOL CABLE—Gravensteins, King and Wealtys 21s@25s, Pippins 14s @16s, Ramshorns and Rad Pippins 18s@22s, Hubbardstons, Harvey & Nodheads 16s@20s, Orange Pippins, Sweetsand Porters 13s@15s. Some fancy fruit brought even higher than highest quotations. The market closed with weak tendency but good clearance. Market will not take any greatly increased quantities and maintain prices. Good fruit in strong demand. 3000 bbls selling. "Saxonia" on market; fruit mostly in good condition.

Apple Shipments.

Week ending Sept. 24: From Boston 4262, New York 20,157, Montreal 10,758, Halifax 5800, total 40,975, last year 58,790.

Since season opened: From Boston 17,212, New York 46,005, Montreal 24,062, Halifax 7656, total 94,935, last year 94,142.

PROVISIONS

Chicago Market.

Dec wheat $1⅛, Oct pork $18.50, Oct lard $12.65, hog rects 21,000, prices $840@9.65, cattle mkt generally 10 to 15 lower, rects 36,000, including 10,000 western beeves $4.75@8.20, cows and hfrs $2.25@6.40, Tex strs $4.15@5.85, stkrs and fdrs $3.50@5.80, western cattle $4.20@6.85.

Boston Poultry Receipts.

Today, 620 pkgs; last year 484 pkgs.

Boston Prices.

Flour—To ship from the mills, spring patents $5.65@6.20, clears $4.50@4.80, winter patents $4.85@5.25, straights $4.50@4.90, clears $4.40@4.70, Kansas patents, in jute $4.90@5.50; rye flour $3.80@4.60, graham $3.75@4.25.

Corn—Carlots, on spot, No. 2 yellow 64½c, steamer yellow 64c, No. 3 yellow 63½c; to ship from the West, No. 2 yellow 63½@64c, No. 3 yellow 63@63½c.

Oats—Carlots, on spot, No. 1 clipped white 42½c, No. 2 41½c, No. 3 41c, 38 to 40-lb 40c, 40 to 42-lb clipped white 42½@43c, 38 to 40-lb 41@41½c, 36 to 38-lb 40½@41c.

Cornmeal and oatmeal—Bag cornmeal $1.25@1.27 100-lb bag; granulated $3.65@3.75 bbl, bolted $3.50@3.60; oatmeal, rolled $4.60@4.85 bbl, cut and ground $5.05@5.35.

Millfeed—To ship from the mills, spring bran $24@24.50, winter bran $24.50@25.25; middlings $25@29.50, mixed feeds $25@28, red dog $29.50, cotton seed meal $32,25@33, linseed meal $38.50, hominy feed $26.15, gluten feed $28.35, stock feed $25.50.

Hay and straw—Hay, western choice $23.50@24, No. 1 $21.50@22.50, No. 2 $20@20.50, No. 3 $16.50@17.50; straw, rye $14@14.50, oat $8.50@9.

DAIRY PRODUCTS

Boston Receipts.

Today—4802 tubs, 324,562 pounds butter, 1395 boxes cheese, 1711 cases eggs; 1909, 6343 tubs, 780 boxes, 368,963 pounds butter, 364 boxes cheese, 3552 cases eggs.

Saturday—4450 boxes, 284,780 pounds butter, 1430 boxes cheese, 1311 cases eggs; 1909, 1430 tubs, 380 boxes, 81,042 pounds butter, 988 boxes cheese, 2411 cases eggs.

New York Market.

Butter—Cry spec 30cb; cry spec str mk 30¾cb; cry 1sts 28ca, 27cb; cry 2ds 26¼ca; 100 cry 2ds in storg 26½ca, 25½cb; cry 2ds str mk slr 10 ds 26¼ca, 25cb; no sales; rects 6085.

Eggs—Fresh gthd ex 1sts 27¼ca; No. Ohio ex 1sts 27½ca, 26¼cb; fresh gthd 1sts 25½ca, 25cb, free del; Apr refrg 1sts in Jersey City 25½ca, 23½cb; refrg 3ds in Jersey City 21ca, 18½cb; storg pd until Jan 1; Apr refrg No. 2 dirties storg pd 21¼ca, 18cb; No. Ohio and No. Iowa ex 1sts slr the wk 27¼ca, 26½cb; refrg 3ds storg pd until Jan 1st slr 30 ds 18cb; sales, 200 refrg 3ds in Jersey City storg paid until Jan 1st 19c; rects 8887.

Today's New York Market by Telegraph.

Butter mkt stdy; spec 30½c, ex 29c.

Cheese mkt stdy at 15¼.

Egg mkt stdy; ex 1sts 26@27c, 1sts 24@25c.

New York Receipts.

Today, 6085 pkgs butter, 846 bxs cheese, 8887 cs eggs; 1909, 3767 pkgs butter, 275 bxs cheese, 5502 cs eggs.

Saturday, 5473 pkgs butter, 2211 bxs cheese, 6292 cs eggs; 1909, 3294 pkgs butter, 1454 bxs cheese, 6333 cs eggs.

New York Reports, Week Ending Sept. 24.

Today—279 pkgs butter; 1503 bxs cheese.

1909—243 pkgs butter; 123 bxs cheese.

Other Markets.

ST. LOUIS—Egg mkt Sept. 24 stdy at 23c loss off.

CHICAGO—Butter mkt Sept 24 stdy. Ex. 28, No. 1 pkgs stk 22c; rects 11,792; egg mkt stdy, prime 1sts 24c, 1sts 22c, ordinary 1sts 20c; rects 7278.

CANTON, N. Y.—Butter Sept 24, 29c, cheese 14c.

Last week—Butter 29½c; cheese 14c.

WATERTOWN, N. Y.—Cheese sales Sept 24,600 bxs at 14¼@14½c.

Last week—Cheese sales 4600 bxs at 14@14¼c.

THE SOUTH SIDE ELEVATED REPORT

NEW YORK—The South Side Elevated railroad of Chicago has reported to the state railroad and warehouse commission for the year ended June 30, 1910, as follows: Gross, $2,348,000, or an increase of about $130,000 over earnings of preceding 12 months. Net earnings for period were nearly $753,000, or an increase of about $70,000.

After payment of bond interest and rental to Junction railway and deduction of $50,000 for depreciation, balance applicable to dividends $249,000, or 2.42 per cent on company's $10,323,800 of capital stock. This compares with 1.54 per cent earned in preceding 12 months. Daily average number of passengers carried on the road during the period was 123,113.

The general balance sheet as of June 30, 1910, showed total assets $20,637,073, including $673,671 cash and bills receivable, against $382,651 a year ago; profit and loss surplus $1,795,939, against $1,597,203 a year ago.

DIVIDENDS

The Trethewey Silver Cobalt Mine Ltd. has declared a dividend of 10 per cent, payable Oct. 15.

The Champion Copper Company declared a dividend of $1 per share, payable Sept. 28 to stock of record Sept. 26.

The Pennsylvania Salt Manufacturing Company declared a semi-annual dividend of 6 per cent, payable Oct. 15.

The National Market Bank declared a regular semi-annual dividend of 3 per cent, payable Oct. 1 to stock of record Sept. 26.

The Merchants National Bank declared a regular quarterly dividend of 2½ per cent, payable Oct. 1 to stock of record Sept. 26.

The Pope Manufacturing Company has declared a regular quarterly dividend of 1½ per cent on the preferred stock, payable Oct. 31.

The National Light, Heat & Power Company has declared a regular quarterly dividend of 1¼ per cent on its preferred stock, payable Oct. 1.

The Railroad Securities Company has declared a dividend of 2 per cent on its preferred stock, payable Oct 1 to stock of record Sept. 30.

CASH ON HAND INCREASES.

BERLIN—The weekly Bank of Germany statement shows an increase of 1,810,000 marks in cash in hand.

They Start Today

Four 20th Century Trains are crossing the continent in a Tour of 8,196 Miles

450 Bankers

from Eastern and Southern States, attending the Convention of the American Bankers' Association at Los Angeles, wanted to enjoy exceptional facilities and the most modern of railway equipment, so they

Selected Four 20th Century Limiteds

NEW YORK CENTRAL LINES

"For the Public Service"

EVOLUTION OF COUNTRY'S NATIONAL BANKING SYSTEM

Origin of Idea Said to Have Arisen From Trials of a Frenchman Traveling in United States Who Wrote an Article on the Subject.

WASHINGTON—The national monetary commission has just issued a volume entitled "The Origin and Evolution of the National Banking System." This book, the work of Andrew McFarland Davis, the well known historian, embodies the results of a study from original manuscripts of the motives which led to the establishment of our national banking system.

The origin of the system, according to the author, is probably found in the same idea from which came, in 1838, the New York "free-banking" law. This permitted the banks of that state to issue notes secured by the deposit of state bonds. The success of this system, also adopted by a number of other states, naturally attracted the attention of the man whose insistence the author believes finally brought about the passage of the national banking law—Salmon P. Chase, Lincoln's secretary of the treasury.

"The first proposition on record which can be quoted as suggestive of a national banking system other than that of a central national bank was made as early as 1815. A Frenchman traveling in this country from south to north experienced loss and discomfort from the depreciation of the bank notes into which he had converted his funds. He found that these conditions increased as he journeyed farther and farther from the place where the notes were emitted. His trials furnished the foundation for an article which was published in Philadelphia in the Analectic Magazine, in which article relief was suggested for this state of affairs through a uniform currency which might be based upon United States stocks, the use of which for this purpose would, as the writer of the article phrased it, give 'a new prop to the security' of these stocks, by which he probably meant that their market value would be correspondingly increased with this additional use. This article was signed 'W.,' and 50 years later a contributor to the Historical Magazine rescued it from oblivion of the pages of the Analectic Magazine and republished it with the comment that 23 years after its appearance New York adopted the plan, and that when the national banking system was created substantially the same arguments were used."

In 1860 the country was still without a satisfactory circulating medium. The actual amount of gold in circulation was insignificant. A traveler would find it almost impracticable to carry coin and would be forced to equip himself with bank notes of uncertain value. In his memoirs Jay Cooke estimated that "$50,000,000 per annum would not cover the loss to the people of this country growing out of broken banks, counterfeits, altered notes and cost of exchange between different points."

Secretary Chase was a hard-money man. His inaugural address as Governor of Ohio in 1856 makes this clear: "A sound and sufficient currency is indispensable to the welfare of every civilized community. The best practicable currency, in my judgment, would be a currency of coin, admitting the use of large notes only for the convenience of commerce. Such a currency, however, is only attainable through the legislation of Congress and the action of the general government."

It was during the summer of 1861, while deep in the problems of war finance, that Mr. Chase came to realize the benefits to be derived from "the preparation and delivery to institutions of notes prepared for circulation under national direction and to be secured as to prompt convertibility into coin by the pledge of United States bonds." This plan, laid before Congress in the finance report of December, 1861, suggested a remedy for the currency situation very different from that usually proposed. Up to this time state regulation had been looked to as the way reform must come.

The merits of his new plan, as Mr. Chase states them in his report, were that the people, "in their ordinary business, would find the advantages of uniformity in currency; of uniformity in security; of effectual safeguard, if effectual safeguard is possible, against depreciation; and of protection from losses on discounts and exchanges; while in the operations of the government the people would find the further advantage of a large demand for government securities; of increased facilities for obtaining the loans required by the war; and of some alleviation of the burdens on industry through a diminution of the rate of interest or a participation in the profit of circulation without risking the peril of a great money monopoly. A further and important advantage to the people may be reasonably expected in the increased security to the Union springing from the common interest in its preservation created by the distribution of its stocks to associations throughout the country as a basis of circulation."

This plan, Mr. Davis says, once launched by Secretary Chase, was steadfastly adhered to, in spite of very great opposition from state banks and other interests, until Congress gave him the national banking law. One of those who supported him was Alphonso Taft of Cincinnati, the father of the President of the United States. On December 11 he wrote Mr. Chase, complimenting him upon his report and saying that if Congress should adopt his recommendations it would in itself be no inconsiderable compensation for the war.

Little headway was made during 1862. Mr. Chase, however, was becoming more and more convinced of the vital importance of his measure. He renewed his recommendations, stating that owing to their freedom from control the banks were enabled to meet every demand upon them by new emissions of notes, thus increasing their depreciation with every loan that might be effected through them. His anxiety over the adoption of his plan may be seen from a letter written to the banker John J. Cisco on Dec. 10, 1862. "I am firmly convinced," he said, "that the adoption or non-adoption of this plan is the turning point of credit or discredit. If it be adopted, the finances can be placed on a firm and satisfactory footing. If it be not adopted, the finances are delivered rudderless, to be tossed helplessly on the gulf of irredeemable currency by conflicting gusts of opinion until the inevitable wreck."

In the opinion of the author, the final passage of the act of Feb. 25, 1863, Mr. Chase owed to Senator John Sherman, perhaps, more than to any other person. His support was secured at a time when the Hooper bill, introduced in the House, was meeting with opposition greater than it could overcome. The intercession of Jay Cooke and other bankers, the impressive nature of Mr. Chase's demand, the support of the President and his cabinet all contributed to Mr. Sherman's conversion. Mr. Sherman made some amendments in the bill, introduced it in the Senate, secured its passage after a forceful speech, and then sent it down to the House. Here in its new form and subject to the same pressure which had secured Mr. Sherman's support, it now met with success.

The organization of national banks proceeded very slowly. Most of those formed had but little capital. The national bank act did not at once secure the support of the financial world. On June 3, 1864, the Sherman act was repealed and one more satisfactory to Mr. Chase enacted. But even this did not bring about the nationalization of the state banks the secretary had hoped for.

An exclusive national currency was, however, made certain by the passage, on March 3, 1865, of an act which laid a tax of 10 per cent upon the amount of notes of state banks which should be paid out by any bank or banking association after July 1, 1866. The effectiveness of this drastic measure can be seen by the following figures. The number of national banks, which was 584 on Nov. 15, 1864, had by Oct. 1, 1865, increased to 1566.

The question of what was the prevailing motive that urged Secretary Chase to make his great stand for the national banking system has been carefully considered by the author. His conclusion is that the predominant motive in Mr. Chase's mind was the "desire to secure a uniform currency, which should be more controllable than would be government notes emitted for the same purpose. His method of obtaining this currency brought with it the benefit to the market for bonds, the securing of depositories and fiscal agents, and, above all, the guaranty that in the future there should be no banks capable of furnishing credit to revolting states."

AVERAGE DUTY SOMEWHAT LESS

WASHINGTON—The operations of the Payne-Aldrich law for one year show that the average ad valorem rate of duty paid on imports of all classes was 1.66 per cent lower than under the Dingley law, which was in force for the previous year. The comparison was made by the bureau of statistics of the department of commerce and labor for the years ended June 30, 1909 and 1910.

The recent revision of the tariff has been the subject of so much dissension in political circles that these figures are expected to attract wide attention. The comparison deals with the eleven great groups of imports—lumber, sugar, fruits and nuts, liquors, chemicals, silk manufactures, cotton manufactures, iron and steel, tobacco, wool manufactures and fibers and manufactures—which aggregate about two thirds of the total dutiable imports into the United States.

It is shown by the comparison that goods worth more than $100,000 were imported in 1910 under the new law in excess of the total in 1909, under the Dingley law; that the revenues in the last year exceeded those of 1909 by about $30,000,000, and that the average ad valorem rate of duty paid was only 41.49, as compared with 43.15 under the old law.

METROPOLITAN ELEVATED.

CHICAGO—Earnings of Metropolitan Elevated applicable to dividends for 12 months endings June 30, 1910, were $424,222, equivalent to 4.87 per cent on preferred stock outstanding. These are figures as submitted to the state railroad and warehouse commission. A year ago the company earned $283,823, or 3 2-10 per cent on the preferred.

Those wishing to use this page for a Free Advertisement must write their advertisement on the blank on page 2.

Classified Advertisements

The advertisements upon this page are inserted free and persons interested must exercise discretion in all correspondence concerning the same.

SPACE IS NOT GIVEN ON THIS PAGE TO ADVERTISEMENTS FOR PERSONS WANTED TO HANDLE GOODS ON COMMISSION OR TO ADVERTISEMENTS SOLICITING BUSINESS PATRONAGE

BOSTON AND N. E.

HELP WANTED—MALE

ARCHITECTURAL DRAFTSMAN wanted; one competent to make working drawings and do detail; state age, salary, and give references. WALTER P. CRABTREE, Architect, National Bank bldg., New Britain, Conn. 1

BEEF SALESMAN. BRECK'S BUREAU, 406 Washington st., Boston. 28

BENCH HANDS, experienced; engine lathe hands, drill hands and machine operators; good pay. BROOKLINE VILLAGE EMP. & REF. ASSN., 129 Washington st., Brookline, Mass. 28

BLACKSMITH and horseshoer wanted; must be good jobber. Apply to WILLIAM BRODERICK, Bridge st., Great Barrington, Mass. 27

BOILER MAKERS wanted; steady employment offered. THE BIGELOW CO., 92 River st., New Haven, Conn. 26

BOOKBINDER wanted, thoroughly competent to do general repair work in a large library. Apply to COLLEGE BINDERY, 13 Boylston st., Cambridge, Mass. 1

BOYS wanted for messenger service; apply between 8 a. m. and 4 p. m. LOUIS SOLOMON, manager Telepost, 32 Causeway st., Boston. 28

BUSHELMAN. BRECK'S BUREAU, 406 Washington st., Boston. 28

BUYERS; experienced; gloves, laces, neckwear; $25. BRECK'S BUREAU, 406 Washington st., Boston. 28

CARPENTERS — All-round carpenters wanted for a steady position the year round; open shop. BERKSHIRE EMP. BUREAU, room 22 New Miller bldg., Pittsfield, Mass. 29

CHORE-MAN—Reliable man desires employment in Back Bay; best ref. BERNARD SMITH, 52 Melrose st., Boston. 29

CLARINET player wanted (18-21) for small orchestra. WILLIAM E. CLEGG, Boston Public Library, Boston, Mass. 27

CUTTER—Experienced male cutter wanted on dress skirts. ROYAL SKIRT MFG. CO., Boston. 29

CYLINDER PRESSMAN wanted at once, also compositor. CHICOPEE NEWS, Willimansett, Mass. 26

DAIRYMAN—Man to take full charge of a dairy within 10 miles of Pittsfield; must have good references. BERKSHIRE EMP. BUREAU, Eagle st., Pittsfield, Mass. 29

DELICATESSEN MAN wanted; $20. BRECK'S BUREAU, 406 Washington st., Boston. 30

DELICATESSEN MAN; $20. BRECK'S BUREAU, 406 Washington st., Boston. 28

DIEMAKERS—First class, wanted at once. Write, stating past experience, to the BERKSHIRE EMP. BUREAU, room 22, New Miller bldg., Eagle st., Pittsfield, Mass. 29

DRIVER wanted, experienced, on milk route; must furnish A1 references regarding ability, character and habits. Address H. B. HAYWARD, 289 Pleasant st., Watertown, Mass. 27

ELECTRICIANS, A1; good pay. BROOKLINE VILLAGE EMP. & REF. ASSN., 129 Washington st., Brookline, Mass. 28

ELECTRICIANS wanted, experienced, all-round; $2.50-$3 day. BROOKLINE VILLAGE EMP. & REF. ASSN., 129 Washington st., Brookline, Mass. 1

ELEVATOR BOYS, exp., $6. BROOKLINE VILLAGE EMP. & REF. ASSN., 129 Washington st., Brookline, Mass. 27

EXPERIENCED CHOCOLATE DIPPERS. Apply at LOWNEY'S, 447 Commercial st., Boston. tf

FARMER wanted; good man; to work on farm. Apply to F. A. PRESCOTT, Francestown, N. H. 26

FARMER wanted; capable married man for general farming; good milker and teamster. Apply G. C. THURLOW, West Newbury, Mass. 29

FIREMAN; young Englishman with first class license. BRECK'S BUREAU, 406 Washington st., Boston. 28

FIREMAN; greenhouse. BRECK'S BUREAU, 406 Washington st., Boston. 28

FISH CUTTER. BRECK'S BUREAU, 406 Washington st., Boston. 28

FLOOR MANAGERS; department store. BRECK'S BUREAU, 406 Washington st., Boston. 28

FURNITURE FINISHERS — JORDAN MARSH CO. require experienced furniture finishers. Apply to MR. W. A. HAWKINS. 28

FURNITURE TEAMSTERS (2). BRECK'S BUREAU, 406 Washington st., Boston. 28

GARDENER for private family. BROOKLINE VILLAGE EMP. & REF. ASSN., 129 Washington st., Brookline, Mass. 27

GENERAL MAN—Neat man of good character wanted to assist in general housework in family of 4; 2 young boys; $20-25 month, with comfortable room and board. MRS. H. H. JEWETT, P. O. box 173, Reading, Mass. 27

GROCERY CLERK wanted; experienced, honest, high grade. GEORGE RICHBURG, 2 Union st., Boston. 28

HARD CANDY STRIKERS wanted. BRECK'S BUREAU, 406 Washington st., Boston. 30

HEAD SHIPPER; experienced; groceries. BRECK'S BUREAU, 406 Washington st., Boston. 28

HOLLOWWARE AND FLATWARE BOBBERS on sterling silver; state wages expected and exp. WATSON & NEWELL CO., Attleboro, Mass. 1

HOT WATER FITTERS, experienced; $3.50 day. BROOKLINE VILLAGE EMP. & REF. ASSN., 129 Washington st., Brookline, Mass. 28

HOUSEMAN, hotel, city; $30 month. BROOKLINE VILLAGE EMP. & REF. ASSN., 129 Wash. st., Brookline, Mass. 27

INTERIOR DECORATIVE SALESMAN wanted by Boylston street firm; experienced, capable of grouping and selling fine home furnishings; knowledge of period, design and color, with references, required; good position. Apply ALLEN, HALL & CO., 384 Boylston st., Boston. 30

JOB PRESSFEEDER wanted. W. K. FARRINGTON PRESS, 23 Beach st., Boston. 28

LATHE HANDS—Exp. men wanted for horizontal boring machine; steady position to right man. BERKSHIRE EMP. BUREAU, Eagle st., Pittsfield, Mass. 29

LINOTYPE OPERATOR wanter, male or female; must be experienced; steady job; 9 hours. Address DAILY NEWS, Newburyport, Mass., stating particulars. 1

MACHINISTS—In and around Pittsfield, several good men at once to fill good, steady positions. BERKSHIRE EMP. BUREAU, Eagle st., Pittsfield, Mass. 29

MAN AND WIFE, experienced institution work, as supervisor boys' school. BRECK'S BUREAU, 406 Washington st., Boston. 28

MARRIED COUPLES wanted for private families. BROOKLINE VILLAGE EMP. & REF. ASSN., 129 Washington st., Brookline, Mass. 1

MEAT CUTTERS wanted, beef house men, 3 years' exp., under 40 years, for meat inspection positions; salary $800 to $1200; write immediately. H. B. HERRICK, ex-U. S. cattle inspector, Fall River, Mass. 26

MEAT CUTTERS; $12-15. BRECK'S BUREAU, 406 Washington st., Boston. 28

MESSENGER BOYS wanted (3). Apply 8 a. m. to MR. SOLOMON, manager Telepost Co., 32 Causeway st., Boston. 27

MILK TEAMSTERS; $12.50. BROOKLINE VILLAGE EMP. & REF. ASSN., 129 Washington st., Brookline, Mass. 27

MILK TEAMSTER; city; exp.; $15. BRECK'S BUREAU, 406 Washington st., Boston. 28

MOTORMEN wanted; several first-class men with good references; must be experienced. BERKSHIRE EMP. BUREAU, room 22, New Miller bldg., Eagle st., Pittsfield, Mass. 29

NIGHT MAN wanted with fireman's license. Apply to E. F. Burlingame, Hoffman House, 212 Columbus ave., Boston. 27

ORDER CLERKS; retail grocery; $12-14. BRECK'S BUREAU, 406 Washington st., Boston. 28

PACKERS—Houghton & Dutton Co. require experienced packers on china, glassware and kitchen furnishings; permanent positions for capable, experienced men. Apply to SUPERINTENDENT, 8:30 to 10 a. m. 27

PACKER; shade or dry goods packer. BRECK'S BUREAU, 406 Washington st., Boston. 28

BOSTON AND N. E.

HELP WANTED—MALE

PAINTERS (2) wanted at once. GEO. H. FISHER, 264 Farrington st., Wollaston, Mass. 29

PAPER HANGER; 1 first-class; and 2 painters; non-union men only; steady position. R. KANNEGIESER, 51 Sylvan av., New Haven, Conn. 28

PAPERHANGERS—Two experienced men wanted. G. L. FISHER CO., 140 Dudley st., Roxbury, Mass. 1

PHOTOGRAPHIC ASSISTANTS, thoroughly experienced retouchers, printers and dark-room men; steady work, good pay. J. E. PURDY & CO., 145 Tremont st., Boston. 28

PIANO SALESMAN wanted at once. J. A. KEATING CO., 1357 Hancock st., Quincy, Mass. 28

PICTURE FRAME MAKER wanted; first-class man to join frames. L. A. WILEY & SON, 732 Main st., Hartford, Conn. 1

PLUMBER wanted; one used to general jobbing. BROCK BROS., Harvard sq., Cambridge, Mass. 28

PLUMBER wanted. Apply to H. L. FLANAGAN, 480 Division st., Fall River, Mass. 1

PLUMBERS wanted (2); first class. Apply to BUCHAN & McNALLY, Andover, Mass. 1

POLISHERS wanted for stove work; also tinsmiths. PORTLAND STOVE FOUNDRY CO., Portland, Me. 27

PRESSFEEDERS, job, wanted; also lithograph feeder. BRECK'S BUREAU, 406 Washington st., Boston. 28

PRINTER—All-round man; short job; may be permanent. THE BROOKLINE PRINT, Brookline, Mass. 27

RETOUCHER wanted (A1) for steady position; one that is able to assist in printing; also caller-out wanted for the view business, good talker and first-class references required. Apply at AMERICAN STUDIO, 123 Leverett st., West End, Boston. 30

SALESMAN wanted for wholesale and retail fruit business; experienced; must have best of refs. E. B. MACY & CO., 100 Main st., Fitchburg, Mass. 27

SALESMEN wanted; must be experienced in upholsteries, portieres or lace curtains. Apply to superintendent, 8 a. m. R. H. WHITE CO., Boston. 28

SALESMEN (5); retail shoes. BRECK'S BUREAU, 406 Washington st., Boston. 28

SALESMEN (10), department stores. BRECK'S BUREAU, 406 Washington st., Boston. 28

SHEET METAL WORKERS wanted for large mfg. concern near Pittsfield, Mass.; must be first-class men. BERKSHIRE EMP. BUREAU, room 22, New Miller bldg., Eagle st., Pittsfield, Mass. 29

SHEET METAL WORKERS wanted used to automobile work; only competent men need apply. THE COLUMBIA MOTOR CAR COMPANY, Hartford, Conn. 30

SILVER CHASERS, metal, copper, wanted by the PAUL REVERE SILVER CO., 286 Congress st., Boston. Steady work and good pay for speedy men. 28

SODA DISPENSER—JORDAN MARSH CO. want an experienced soda dispenser. Apply to MR. W. A. HAWKINS. 28

SPINNERS wanted; good woolen spinners for night work. Apply to LEBANON MILLS, Lebanon, N. H. 28

STEAM FITTER wanted at once; also one plumber. MONIER & MAHANEY, 46 Washington st., Biddeford, Me. 1

STENOGRAPHERS, competent, who are experienced can get good positions by calling on the SMITH PREMIER TYPEWRITER CO., 15 Milk st., Boston. Phones 6366, 6367 Main. 1

STENOGRAPHERS, competent, who are experienced can get good positions by calling on the SMITH PREMIER TYPEWRITER CO., 15 Milk st., Boston. Phones 6366, 6367 Main. 1

STENOGRAPHER wanted, A1; $12. BROOKLINE VILLAGE EMP. & REF. ASSN., 129 Washington st., Brookline, Mass. 1

STENOGRAPHERS (3); young; $12. BRECK'S BUREAU, 406 Washington st., Boston. 28

STENOGRAPHER REPORTER wanted; $20. BRECK'S BUREAU, 406 Washington st., Boston. 30

STENOGRAPHER wanted, young man; general office work. JAMES SHAY & CO., 60 State st., Boston. 1

STOCK CLERK wanted; plumbing supplies. BRECK'S BUREAU, 406 Washington st., Boston. 30

STRIPER for carriage painting. J. G. McINTOSH & SON, Brown and Olney sts., Providence, R. I. 1

TOOLMAKERS wanted at once for first-class positions. BERKSHIRE EMP. BUREAU, Eagle st., Pittsfield, Mass. 29

UPHOLSTERER. BRECK'S BUREAU, 406 Washington st., Boston. 28

VEGETABLE COOK wanted; must be reliable, temperate and capable of taking full charge of first-class place. BERKSHIRE EMP. BUREAU, Eagle st., Pittsfield, Mass. 29

WASHERS wanted, experienced; $12-$14 week; and experienced extractors, $10; for laundry. BROOKLINE VILLAGE EMP. & REF. ASSN., 129 Washington st., Brookline, Mass. 1

WEAVERS wanted; few good weavers for Crompton looms; all white work; also cardroom help; family help pref. ELLIS MILLS, Monson, Mass. 27

50—WEAVERS—50

WEAVERS wanted at once; first-class cotton goods weavers; only those who thoroughly understand the dobby loom weaving need apply; places in Mass., Pa. and Vt. Write, enclosing stamp, to the BERKSHIRE EMP. BUREAU, room 22, New Miller bldg., Eagle st., Pittsfield, Mass. 29

WEAVERS and menders wanted, on men's wear. WALWORTH BROS., Lawrence, Mass. 29

WEAVERS wanted, few good woolen or worsted weavers on Knowles looms. Apply GERMANIA MILLS, Holyoke, Mass. 1

WINDOW TRIMMER and card writer, exp. clothing, $20 to $25. BRECK'S BUREAU, 406 Washington st., Boston. 28

YOUNG MEN to learn good business; $5 start. BROOKLINE VILLAGE EMP. & REF. ASSN., 129 Washington st., Brookline, Mass. 27

HELP WANTED—FEMALE

ASST. BUYERS and A1 saleswomen. BRECK'S BUREAU, 406 Washington st., Boston. 28

BINDERY HELP wanted, experienced folders. PERRY & SEARLE CO., 313 Broad st., Lynn, Mass. 30

BOOKKEEPER and stenographer; full charge office; $12. BRECK'S BUREAU, 406 Washington st., Boston. 28

BOOKKEEPER; Cambridge; $10. BRECK'S BUREAU, 406 Washington st., Boston. 28

BOOKKEEPER, A1, $10-12; another at $8. BROOKLINE VILLAGE EMP. & REF. ASSN., 129 Wash. st., Brookline, Mass. 27

BOOKKEEPERS (3); $12. BRECK'S BUREAU, 406 Washington st., Boston. 28

BOOKKEEPER, experienced; A1 penman; $12; another at $8. BROOKLINE VILLAGE EMP. & REF. ASSN., 129 Washington st., Brookline, Mass. 28

BOOKKEEPERS; $8-10. BRECK'S BUREAU, 406 Washington st., Boston. 28

BOOKKEEPER; hotel. BRECK'S BUREAU, 406 Washington st., Boston. 28

CANVASSER; $10. BRECK'S BUREAU, 406 Washington st., Boston. 28

CASHIER; Malden; $7. BRECK'S BUREAU, 406 Washington st., Boston. 28

CASHIER; restaurant; $6. BRECK'S BUREAU, 406 Washington st., Boston. 28

CHAMBERMAIDS—Several good chambermaids wanted to fill responsible positions in and near Pittsfield. BERKSHIRE EMP. BUREAU, Eagle st., Pittsfield, Mass. 29

CHOCOLATE DIPPERS AND PACKERS wanted at LOWNEY'S. Girls who have had experience in dipping fine chocolates. Apply at 447 Commercial st., Boston. 1

COOK wanted for private boarding house near pleasant lake situated in the Berkshires. BERKSHIRE EMP. BUREAU, Pittsfield, Mass. 29

BOSTON AND N. E.

HELP WANTED—FEMALE

COMPANION wanted; comfortable home in country village exchanged for companionship of middle-aged lady; willing to share light housework; easy access to Portland by electric; references required; correspondence solicited. MRS. J. T. HASKINS, box 263, Gorham, Me. 28

CONFECTIONERY packers and wrappers; $4-9. BRECK'S BUREAU, 406 Washington st., Boston. 28

COOKS—Several good, reliable cooks wanted at once for the winter in private families or in hotels; enclose stamp for an early reply. BERKSHIRE EMP. BUREAU, Eagle st., Pittsfield, Mass. 29

COOK—Middle-aged woman wanted as cook and to assist with general housework, or washing or ironing. BERKSHIRE EMP. BUREAU, Pittsfield, Mass. 29

COOK AND GENERAL HOUSEWORK GIRL wanted in a family of 3 private; fine place for a good, reliable person; $5 per week; no washing or ironing. Write, enclosing stamp for an early reply, to the BERKSHIRE EMP. BUREAU, Eagle st., Pittsfield, Mass. 29

COOKS wanted; first-class all oround cooks for private homes in western Mass. For fourther information write, enclosing stamp for an early reply, to L. E. BADGER, 137 Wendell ave., Pittsfield, Mass. 29

COOK WANTED in family of 7 adults, understanding plain cooking; good wages to the right person. HARVARD SQ. EMP. BUREAU, 1388 Massachusetts ave., Cambridge, Mass. 1

COOKS wanted for families in suburbs; good wages and homes, with and without laundry work; exp. and reference required. HARVARD SQ. EMP. BUREAU, 1388 Massachusetts ave., Cambridge, Mass. 1

COUNTER GIRL (experienced) wanted; $6 and meals. BROOKLINE VILLAGE EMP. & REF. ASSN., 129 Washington st., Brookline, Mass. 30

DEMONSTRATORS wanted for N. E. cities outside of Boston; $7 week and commission. F. E. HILL, 48 Winter st., Room 52. tf

DOOR GIRL for institution. BROOKLINE VILLAGE EMP. & REF. ASSN., 129 Washington st., Brookline, Mass. 27

DRAPERY SEWERS wanted; experienced hands; good sewers; good positions. Apply to ALLEN, HALL & CO., 384 Boylston st., Boston, Mass. 26

EXAMINERS, experienced, shirt and waist makers; also finishers and pressers; section work. BOWDOIN MFG. CO., 611 Washington st., Boston.

FORELADY; chocolate factory; $10-15. BRECK'S BUREAU, 406 Washington st., Boston. 28

GENERAL HOUSEWORK maid wanted in family of 3, in apartment; good cook; no washing; Protestant; a good home for experienced, reliable help; $5-$5.50; tel. B. B. 3193-3; call daily 10 a. m., 8 p. m. E. R. PECKERMAN, 811 Beacon st., Boston. 26

GENERAL HOUSEWORK maid, thoroughly competent, Protestant girl wanted in family in Winchester, Mass.; wages $5.50. MRS. H. T. BOND, 1 Crescent road, Winchester, Mass. 30

GENERAL HOUSEWORK woman, Protestant, wanted in family 4 ladies; no heavy laundry; experience in cooking not required; would take a child over 3 years; apply before 10 a. m. or write MIRIAM HILLIARD, 116 Mt. Vernon st., Boston. 27

GENERAL HOUSEWORK GIRL wanted; can go home nights. DR. ROSENTHAL, 337 Mass. ave., Boston. 27

GENERAL HOUSEKEEPER wanted; must be capable, reliable and willing to take entire charge of a private home. BERKSHIRE EMP. BUREAU, Eagle st., Pittsfield, Mass. 29

GENERAL HOUSEWORK GIRLS—Several reliable girls for positions in and near Pittsfield. BERKSHIRE EMP. BUREAU, Eagle st., Pittsfield, Mass. 29

GENERAL HOUSEWORK GIRL wanted; experienced; $6 weekly. S. E. ROSENFIELD, 17 Winslow rd., Brookline, Mass. Tel. 2618-4 Brookline; take commonwealth ave., car. 29

GENERAL HOUSEWORK GIRLS wanted for private families in Belmont, Winchester, Boston, Cambridge and Watertown. HARVARD SQ. EMP. BUREAU, 1388 Massachusetts ave., Cambridge, Mass. 1

GENERAL HOUSEWORK GIRL wanted. MRS. I. S. SMITH, 34 Babcock st., Brookline, Mass. 30

GENERAL MAID wanted in family of 4; experienced; good cook and neat in appearance; who can do general work; $5. HARVARD SQ. EMP. BUREAU, 1388 Massachusetts ave., Cambridge, Mass. 1

GIRL wanted to work on waists. Apply to MR. AMOROSO, Room 300, 369 Boylston st., Boston, Mass. 26

GIRLS experienced on confectionery machines. Apply NATIONAL WAFER CO., 14 Medford st., Boston, Mass. 27

GIRLS wanted living in the vicinity of Weymouth Landing; experience not necessary. EDMUND S. HUNT & SONS CO., Weymouth, Mass. 27

GIRLS for general factory work; $3.50-$4. BROOKLINE VILLAGE EMP. & REF. ASSN., 129 Washington st., Brookline, Mass.

GIRL wanted; competent to do general housework; references required. MRS. C. E. MONROE, 164 Alden st., Springfield, Mass. 28

GIRLS for general factory work; $4.50 start. BROOKLINE VILLAGE EMP. & REF. ASSN., 129 Washington st., Brookline, Mass. 27

GIRL FOR GENERAL HOUSEWORK wanted in family of 2 adults and 2 children; must be capable and trustworthy; good home for right party. MRS. C. McLEAUD, Main st., Ashland, Mass. 29

GIRLS wanted over 16 years old with factory experience. Apply Winding Dept., SIMPLEX ELECTRIC HEATING CO., Sidney st., cor. Pilgrim st., Cambridge, Mass. 30

GIRLS wanted about 16 years of age for general work in our bottling department. Apply to MR. MITCHELL, care of the Carter's Ink Co., 1st st., East Cambridge, Mass. 30

GLOVE SALESWOMEN — GILCHRIST CO. requires several experienced kid glove saleswomen; permanent positions with good salary. Apply to MR. A. W. PHINNEY, superintendent, GILCHRIST CO., Boston. 28

HOUSEKEEPERS (colored) wanted at once to take reliable positions as working housekeepers in and near Pittsfield. Write, enclosing stamp, to the BERKSHIRE EMP. BUREAU, Eagle st., Pittsfield, Mass. 29

HOUSEWORK; Roxbury private family; $4. STATE FREE EMP. OFFICE, 8 Kneeland st., Boston. See Miss Mulloney. (Service free to all.)

HOUSEWORK—Competent Swedish woman wanted, good cook, for general work in family adults; wages $7 with laundry. MRS. W. E. GUILFORD, 15 Lawson road, Winchester, Mass. 26

HOUSEWORK—Young women wanted for general housework with or without washing, and with or without cooking. Write, enclosing stamp, to the BERKSHIRE EMP. BUREAU, Eagle st., Pittsfield, Mass. 29

HOUSEWORK MAID wanted in Cambridge understanding good plain cooking and wait on table in family of 2 adults; no washing; experience and reference. HARVARD SQ. EMP. BUREAU, 1388 Massachusetts ave., Cambridge, Mass. 1

HOUSEWORK ASSISTANT wanted; trustworthy Protestant, middle-aged woman, to assist with housework and care of children; good home for reliable woman. Apply to MRS. ALBERT CRABTREE, 114 Eliot ave., West Newton, Mass. 1

KITCHEN HELP—Middle-aged woman wanted capable of taking charge of vegetable cooking in private hotel; also must be able to take full charge when cook is off. BERKSHIRE EMP. BUREAU, Pittsfield, Mass. 29

LADIES' MAID wanted (either French or Swiss); $7 week; must have A1 references. BROOKLINE VILLAGE EMP. & REF. ASSN., 129 Washington st., Brookline, Mass. 30

LAUNDRESS wanted, good, first-class, for private family located in Lenox, Mass.; references required. BERKSHIRE EMP. BUREAU, Eagle st., Pittsfield, Mass. 29

MILLINERY MAKERS wanted; also apprentices. Apply at P. B. MAGRANE'S STORE, Lynn, Mass. 28

BOSTON AND N. E.

HELP WANTED—FEMALE

MAID—Neat colored maid wanted for millinery rooms; references required. Apply to MISS E. F. GORING, 3d floor, 6 Park st., Boston. 1

MAID (colored) wanted in small family in Watertown; good cook and laundress; neat, with experience and reference; $5 week; West Indies woman preferred. HARVARD SQ. EMP. BUREAU, 1388 Massachusetts ave., Cambridge, Mass. 1

MATRON wanted for day nursery in West Newton; must be experienced and able to arrange club work for older boys and girls. Address MRS. CHARLES H. AMES, Highland st., W. Newton, Mass. 27

MILLINERY MAKERS wanted (2); experienced. Apply to THE HODSON CO., 406 Washington st., Boston. 28

NURSERYMAID wanted; good wages. MRS. F. D. AMSDEN, 31 Summit ave., Brookline, Mass.; tel. 2348-1. 27

MOTHER'S HELPER wanted to assist in care of children; mending and plain sewing; generally helpful about home; refined family. MRS. CHARLES T. BAYLIS, 85 Homer st., Newton Center, Mass. 27

OFFICE ASSTS.; Brookline, Charlestown; $6. BRECK'S BUREAU, 406 Washington st., Boston. 28

OFFICE ASSISTANT; Charlestown; $7-9. BRECK'S BUREAU, 406 Washington st., Boston. 28

OPERATORS wanted; experienced on power machines, making muslin underwear; good wages; manufactory in clean, light building. PETERBORO MFG. CO., Peterboro, N. H. 1

PLAIN SEWER wanted on waists. Apply MR. AMOROSO, Room 300, 367 Boylston st., Boston, Mass. 26

POWER MACHINE stitchers; $7-10. BRECK'S BUREAU, 406 Washington st., Boston. 28

50 SALESGIRLS 50

HOUGHTON & DUTTON CO. require 50 extra salesgirls for their housefurnishing departments; preference given to former employees. Apply SUPT., 8:30 to 10 a. m. 28

SALESLADIES, experienced, for all departments. BROOKLINE VILLAGE EMP. & REF. ASSN., 129 Washington st., Brookline, Mass. 27

SALESWOMAN—Brookline girl for candy counter. BROOKLINE VILLAGE EMP. & REF. ASSN., 129 Washington st., Brookline, Mass. 27

SALESWOMEN required in following departments: Silverware, kitchen goods, rugs, muslin underwear, upholstery and lace curtains. Apply to superintendent, 8 a. m. R. H. WHITE CO., Boston. 28

SEAMSTRESS—Experienced seamstress wanted. Apply Monday before 11 a. m. to MISS B. JENNIE WORTLEY, 29 Gainsborough st., Boston. 30

SKIRT AND COATMAKERS wanted; first class; and bushelman; steady work and good pay. Apply J. EDELSTEIN, 229 Berkeley st., Boston. 28

SKIRT CUTTER and fitter wanter; also waist trimmers; must be experienced in first-class houses. ELISE, 399 Newbury st., Boston, Mass. 28

SOLICITOR—Lady wanted to call on families morning and afternoon; salary $3.50 weekly and commission. Call E. A. THOMAS & CO., 34 Merchants row, room 40, Boston. 30

STENOGRAPHER, brokerage house; $8. BRECK'S BUREAU, 406 Washington st., Boston. 28

STENOGRAPHER; good writer; $9. BRECK'S BUREAU, 406 Washington st., Boston. 28

STENOGRAPHER; $6. BRECK'S BUREAU, 406 Washington st., Boston. 28

STENOGRAPHER; $12-14. BRECK'S BUREAU, 406 Washington st., Boston. 28

STITCHERS (10) experienced; to make small children's dresses and rompers; steady work and good pay; half holiday every Saturday. WICKSTEAD MFG. CO., 53-55 Holland st., West Somerville, Mass. 27

STITCHERS wanted experienced on skirts and waists; section work; Wilcox & Gibbs machine; cleanest factory in Boston. BOWDOIN MFG. CO., 611 Washington st., Boston. 1

WAIST DRAPERS and skirt finishers wanted. FABRIZIO & WINGATE, 603 Boylston st., Boston, Mass. 26

WAIST SLEEVE MAKERS wanted, competent; also girls to make fine trimmings and do braiding. WILSON, 723 Boylston st., Boston. 30

WAITRESS (colored) wanted for private home in Pittsfield; must have best references from former private employers. Write, enclosing stamp for a reply, to the BERKSHIRE EMP. BUREAU, New Miller bldg., Eagle st., Pittsfield, Mass. 29

WAITRESSES wanted to fill positions in Pittsfield, Lee, Lenox, Stockbridge, Great Barrington, Dalton, Lanesboro and Sheffield, Mass. BERKSHIRE EMP. BUREAU, Eagle st., Pittsfield, Mass. 29

WALES ADDING MACHINE OPER.; $8. BRECK'S BUREAU, 406 Washington st., Boston. 28

50—WEAVERS—50

Wanted at once; first-class cotton goods weavers; only those who thoroughly understand the dobby loom weaving need apply; places in Mass., Penn. and Vt. BERKSHIRE EMP. BUREAU, room 22, New Miller bldg., Eagle st., Pittsfield, Mass. 29

WORKING HOUSEKEEPER wanted in family of 2 ladies, away during day, and 2 children; tel. for appointment Dor. 902-5 before 9 a. m. MRS. C. L. PARKER, Osterville, Mass. 26

EASTERN STATES

HELP WANTED—MALE

CARPET LAYERS wanted. THOMAS STEWART CO., 1554 Broadway, New York city. 28

FARMER wanted, married man, for general farm work; must be good milker; house furnished for small family; steady work to right party. F. J. LASHER, Kenmah Farm, Watertown, N. Y. 28

FARMER—Man (Swiss, 24) wishes position as farmer; good milker; go anywhere in the United States; prefer to be on a big place. ALI ALFRED AESCHLIMANN, 109 W. 54th st., New York. 29

Employers Will Find That It Pays To Make Known Their "Help Wants" Through The Monitor

EASTERN STATES

HELP WANTED—MALE

LAUNDRY ASST. wanted; good man to wash and run boiler and do other little jobs in laundry. LYRIC LAUNDRY, Chestnut st., Ridgewood, N. J. 27

MAN AND WIFE wanted to act as caretakers for church and reading room in part exchange for rental of desirable living rooms. Address H. COULSON FAIRCHILD, Lock Box 86, Passaic, N. J. 27

SKETCHER — Wanted by wholesale cloak house young man with knowledge of sketching and assist in factory. GEORGE H. MONTROSE & CO., 18 West 20th st., New York. 30

WATCHMAKERS - CLOCKMAKERS — Two experienced watchmakers and 2 experienced clockmakers can obtain steady employment by applying to THE BAILEY, BANKS & BIDDLE CO., 1218 Chestnut st., Philadelphia, Pa. 29

HELP WANTED—FEMALE

EMBROIDERERS, beaders wanted, first class; $12 a week. GLORIEUX, 132 Lexington ave., New York city. 27

COOK (plain), laundress and second maid (Protestant) wanted in family of 4 adults; good home, good wages. MRS. C. TODD, 421 W. 147th st., New York. 29

FUR AND CLOTH LINERS wanted, first-class, on coats. KOHN & BAER, 43 W. 33d st., New York. 1

GENERAL HOUSEWORK—Good woman wanted for general housework; family of 2; all conveniences; with or without washing; Protestant or Jewish. MRS. ANGUS SINCLAIR, Marion ave., Millburn, N. J. 30

HOUSEKEEPER—Elderly woman wanted to do housework in family of 2 in return for home; no washing; good home to right party. MRS. JULIA A. SWEENEY, 421 Gold st., Brooklyn, N. Y. 28

HOUSEWORK—A thoroughly competent girl (German pref.) for general housework in a family of two adults; plain cooking; all conveniences; no door attendance. 29 Fulton st., Newark, N. J. 26

MAN AND WIFE wanted to act as caretakers for church and reading room in part exchange for rental of desirable living rooms. Address H. COULSON FAIRCHILD, Lock Box 86, Passaic, N. J. 27

MILLINERY—Wanted at SCHREIER'S, 464 Columbus ave., 82d-83d sts., first-class trimmer, makers and improvers, New York. 30

PASSEMENTERIE — Experienced girls wanted on all kinds of passementerie work. SOLOMON & NEWMAN, 894 Broadway, corner 20th st., New York city. 27

CENTRAL STATES

HELP WANTED—MALE

ARCHITECTURAL DRAFTSMEN and tracers; excellent openings in Chicago and out of town, from $15 to $40 per week; no registration fee and very reasonable terms. LEO A. PEREIRA, 218 La Salle st., Chicago. Phone Franklin 1328. tf

ASSISTANT CHIEF ENGINEER, one of the largest and best manufacturers of conveying and elevating machinery; this is a rare opportunity; permanent position; location New York city; salary to start $3500 to $4500. TRUEBLOOD EMP. CO., 153 La Salle st., Chicago. 26

BOOKKEEPERS—Wanted six assistant bookkeepers or ledgermen, high-grade concerns, various lines of business, permanent, rapid advancement; apply at once stating age and past experience; salary $65-$70. V. G. TRUEBLOOD EMP. CO., 153 La Salle st., Chicago. 30

BOOKKEEPERS—Wanted two experienced bank bookkeepers for small high-grade local banks, permanent positions, good chance for advancement; must apply at once, stating age and past experience; salary $75. V. G. TRUEBLOOD EMP. CO., 153 La Salle st., Chicago. 30

BOOKKEEPER — Wanted one high-grade bookkeeper to locate in South Dakota, permanent position, high-grade concern; all expenses paid to South Dakota; salary $75. V. G. TRUEBLOOD EMP. CO., 153 La Salle st., Chicago. 30

BOOKKEEPERS wanted; two bank bookkeepers, small banks; rapid promotion; local banks; salary $75. TRUEBLOOD EMP. CO., 153 La Salle st., Chicago. 26

BOOKKEEPER wanted; prefer married man; for New Mexico; high-grade concern; A1 chance for advancement; must apply at once; salary $90. TRUEBLOOD EMP. CO., 153 La Salle st., Chicago. 26

BOOKKEEPERS wanted; 6 assistant bookkeepers or ledgermen; insurance, manufacturing, corporation concerns; excellent opportunities; salaries $60-65. TRUEBLOOD EMP. CO., 153 La Salle st., Chicago, Ill. 26

CHECKERS—Structural checkers wanted at once; only A1 men, thoroughly experienced in checking structural steel for office buildings will be considered; salary $1800 to $2000. TRUEBLOOD EMP. CO., 153 La Salle st., Chicago. 26

CHEMIST—Chief chemist, high grade man, to take charge of cement mill on the Pacific coast; Portland cement concern; salary $2500 to $3000. TRUEBLOOD EMP. CO., 153 La Salle st., Chicago. 26

CLERKS—Seven bank clerks, experience in any line of office work; local banks, rapid advancement; apply at once; salaries $60-65. TRUEBLOOD EMP. CO., 153 La Salle st., Chicago. 26

CLERKS—Seven bill or voucher clerks for high-grade concerns; A1 men only; rapid advancement; salaries $55-60. TRUEBLOOD EMP. CO., 153 La Salle st., Chicago, Ill. 26

CLERKS—Seven clerks, learn railroad office work; high-grade railroad companies; good chance for advancement; salaries $50-60. TRUEBLOOD EMP. CO., 153 La Salle st., Chicago. 26

CLERKS wanted; 2 typists and bill clerks; short hours, high-grade concerns, rapid promotion; salary $12. TRUEBLOOD EMP. CO., 153 La Salle st., Chicago. 26

CLERKS wanted; a number of young men; experience not necessary; good figurers, for various lines of business; good advancement; salaries $10-12. TRUEBLOOD EMP. CO., 153 La Salle st., Chicago. 26

CLERKS—Wanted, seven, to learn railroad office work; permanent positions; rapid advancement; salaries $55-$60. V. G. TRUEBLOOD EMP. CO., 153 La Salle st., Chicago. 30

CLERKS—Wanted four general fire insurance clerks, must have some experience in this line of business; permanent position; local offices; salaries $60-$65. V. G. TRUEBLOOD EMP. CO., 153 La Salle st., Chicago. 30

CLERK—Wanted young men to learn banking business, experience in this line not necessary, good opportunity, permanent; in reply state age and past experience; salaries $45-$50. V. G. TRUEBLOOD EMP. CO., 153 La Salle st., Chicago. 30

DETAILERS—Structural detailers wanted at once, three for Chicago, two for Milwaukee and four for Pittsburg; these are permanent positions with A1 concerns; salaries $1200 to $1600. TRUEBLOOD EMP. CO., 153 La Salle st., Chicago. 26

DETAILER, fabricating steel detailer, high-grade local concern doing extensive fabricating steel business, are in need of an exceptionally good structural steel detailer as assistant chief engineer; permanent position; salary to start $2000-2700. TRUEBLOOD EMP. CO., 153 La Salle st., Chicago. 26

DRAFTSMEN—Four mechanical draftsmen; for manufacturers of conveying and elevating machinery; permanent positions; excellent future; salary to start $1200-1600. TRUEBLOOD EMP. CO., 153 La Salle st., Chicago. 26

ENGINEER, resident, high-grade man; prefer man familiar with the conditions of Russia, for American concern; salary $3000 to $3500. TRUEBLOOD EMP. CO., 153 La Salle st., Chicago. 26

ESTIMATOR—Structural steel estimator; thoroughly experienced man; permanent position; salary $2200 to $2600. TRUEBLOOD EMP. CO., 153 La Salle st., Chicago. 26

SALESMAN—Textile belt salesman; high-grade man only, thoroughly familiar with the textile belt line; must know the qualities of the different grades of textile belts and prefer a man who has a clientage in this line; territory, U. S., for a high-grade New York concern; salary $5000-7000. TRUEBLOOD EMP. CO., 153 La Salle st., Chicago. 26

CENTRAL STATES

HELP WANTED—MALE

PHOTO ENGRAVER, experienced finisher, zinc and copper etcher, router and blocker; non-union; steady employment. Address, with references, GREELEY PRINTERY, St. Louis, Mo. 26

SALESMAN — Engineering salesman; high-grade man for Japan and China; prefer man familiar with the conditions and peculiarities of these countries; also one wanted for India; permanent positions with Chicago concern; salary $3000-4000. TRUEBLOOD EMP. CO., 153 La Salle st., Chicago, Ill. 26

SOLICITORS for high-class magazines; salary and commissions. For particulars address the MAGAZINE CIRCULATION CO., 269 Dearborn st., Chicago. tf

STENOGRAPHERS (5) wanted; manufacturing, insurance and railroad concerns; rapid and accurate; salaries $65. TRUEBLOOD EMP. CO., 153 La Salle st., Chicago. 26

STENOGRAPHERS — Wanted about 4 stenographers, for manufacturing and railroad concerns; permanent positions; excellent opportunities; salaries $60-$65. V. G. TRUEBLOOD EMP. CO., 153 La Salle st., Chicago. 30

SUPERVISING ENGINEER high-grade manufacturing concern; excellent position; fine opportunity for future for right man; must be thoroughly familiar with the construction and erection of power plants and installation of machinery; salary $2000-3000. TRUEBLOOD EMP. CO., 153 La Salle st., Chicago. 26

THE COMMONWEALTH STEEL COMPANY'S steel foundry at Granite City, Ill. (across the river from St. Louis), has been enlarged and 300 or 400 additional men are needed, such as molders, chippers, finishers, etc., etc.; it is recommended that those living at a distance should first make application by mail. COMMONWEALTH STEEL CO., Granite City, Ill. tf

HELP WANTED—FEMALE

ASSISTANT wanted; bright young lady, to assist in dental office; must have pleasing manners; write, do not call. Address DR. CARL A. SCHULZ, 505 Oriel bldg., St. Louis, Mo. 28

ATTENDANT, experienced, wanted, for child 10 months old; good home and steady position. MRS. EUGENE WALTON, 555 Woodward ave., Detroit, Mich. 27

CLERKS wanted—About 12 young ladies; some high school education, learn office work; rapid advancement; salaries $7-8. TRUEBLOOD EMP. CO., 153 La Salle st., Chicago. 26

Clerical Assistants Wanted

Young women wanted for office work, no experience necessary; must be grammar school graduates and write plainly; these positions are permanent to those who qualify, the work is easily learned and individual merit wins advancement. MONTGOMERY WARD & CO., Chicago ave. and Larrabee st., Chicago, Ill. 26

CLERKS wanted, high-grade, 17 to 23 years of age, to learn office work in almost any kind of business; those with high school education preferred; salaries $6-$7. V. G. TRUEBLOOD EMP. CO., 153 La Salle st., Chicago. 30

DOMESTIC—Thoroughly competent Protestant girl for general housework; $7; no washing; family of 3. Address F. D. TAYLOR, 5722 So. Park ave., Chicago. 27

DOMESTIC—General housework girl; 2 in family. Address MRS. OSCAR REMMER, 5011 Madison ave., Chicago. 28

GENERAL GIRL or working housekeeper wanted; neat, competent; house cleaning finished; tel. Hyde Park 4806. SIDNEY ROSENTHAL, 5237 Hibbard ave., Chicago, Ill. 26

HOUSEKEEPER wanted; middle aged woman to take charge house; salary $5; good home; answer by mail. S. G. McKENZIE, 2142 Sherman av., Evanston, Ill. 26

HOUSEWORK girl wanted; Protestant; good, clean, capable girl in family of 3; good home. MRS. M. BUEHLER, 1783 Crawford road, Cleveland, O. 26

SALESWOMAN wanted, experienced in jewelry or art goods, to wait on customers and do general office work. MISS HALL, Brookline Art Union, 1330 Beacon st., Brookline, Mass. 30

SOLICITORS for high-class magazines; salary and commissions. For particulars address the MAGAZINE CIRCULATION CO., 269 Dearborn st., Chicago. tf

STENOGRAPHERS WANTED—Several young lady stenographers competent to earn $10 a week, local high-grade concerns; apply at once. TRUEBLOOD EMP. CO., 153 La Salle st., Chicago. 26

STENOGRAPHERS wanted; seven young lady stenographers, competent to earn $12; good hours; must be neat and accurate. TRUEBLOOD EMP. CO., 153 La Salle st., Chicago. 26

STENOGRAPHERS wanted; two young lady stenographers, competent to earn $15 a week; rapid advancement, good hours; apply at once, stating experience. TRUEBLOOD EMP. CO., 153 La Salle st., Chicago, Ill. 26

STENOGRAPHERS wanted, competent to earn $15 a week, permanent positions in almost any line of business; must apply at once, stating past experience. V. G. TRUEBLOOD EMP. CO., 153 La Salle st., Chicago. 30

STENOGRAPHERS wanted, high-grade, for high-grade concerns; mfg., insurance, railroad and corporation concerns; must apply at once; salary $12. V. G. TRUEBLOOD EMP. CO., 153 La Salle st., Chicago. 30

WAIST AND SKIRT FINISHERS wanted; also operator. MARGARET ECCLES, room 612, 34 Washington st., Chicago. 1

WESTERN STATES

HELP WANTED—MALE

COAT HAND (first class), wanted; $20 or $22 per week for a good hand. M. ZUCKER, 125 Mercantile block, Salt Lake City, Utah. 27

SOUTHERN STATES

HELP WANTED—MALE

ADVERTISING MAN wanted; experienced newspaper advertising man to represent us in New York, also a man for Chicago and one for St. Louis; state where employed for past 2 years, salary expected, references; unless you are a man with ability and capable of managing a branch advertising office, please do not answer. SORELLE ADV. CO., San Antonio, Tex. 26

BOOKKEEPER wanted; competent and reliable; one with corporate and real estate exp.; small salary to start; opportunity to advance. SECURITY OIL DEVELOPMENT CO., Hewes Bros. bldg., 403 14th st., Gulfport, Miss. 26

BRICK LAYERS wanted at once (25); transportation advanced to Hereford, Tex.; wages 60 cents per hour. FALLS CITY CONSTRUCTION CO., Louisville, Ky. 27

LEAD GLAZERS, experienced; steady employment to right men. C. J. BENSON & CO., Baltimore, Md. 28

MANAGER wanted; competent and experienced man to take charge of circulation of live afternoon daily in upper Piedmont Belt of South Carolina; salary $18 a week to right party; must be man of experience. DAILY PIEDMONT CO., Greenville, S. C. 27

NEWSPAPER man wanted; a newspaper and job man capable of managing the plant, to take charge of the Dunnellon Advocate; steady position for good man. BITTINGER & CARROLL, Ocala, Fla. 26

HELP WANTED—FEMALE

MAIDS—German or Swede, cook or housemaid; man and wife or 2 maids; best references required; good pay and home; 3 in family. MRS. S. W. KING, Jr., 259 Gillespie ave., Dallas, Tex. 26

STENOGRAPHER wanted, capable of becoming private and confidential secretary; important position, with promising future, but low salary to start; must live in the South and in small village for present, but pleasant climate the year round; cost of living low; valuable prospects to right person; give fullest details about yourself, hand written. DEER PARK HOMES CO., Deer Park, Ala. 28

SOUTHERN STATES

HELP WANTED—FEMALE

STENOGRAPHER and assistant for professional office; competent. R. B. KIRKPATRICK, M.D., Box 351, Tyler, Tex. 27

TEACHERS (3) wanted for rural schools. Apply at once to W. A. LANGFORD, Gillisonville, S. C. 27

PACIFIC COAST

HELP WANTED—MALE

COOKS wanted; thoroughly experienced and capable, in good paying positions; references required. TREACY & SMITH, 11 East st., San Francisco. tf

CEMENT BURNERS wanted at once at the great works of the Pacific Portland Cement Co.; $2.75 per day; steady work yearly; good houses with electric lights and best board; desirable men can be placed the year round. McDOWALL & CO., employment and labor, 32 Sacramento st., San Francisco. tf

Men Wanted—200

TO SHIP SOUTH on long woodwork job; $1.50 per cord, 4-ft. wood. CENTRAL EMP. AGENCY, Market and Santa Clara sts., San Jose, Cal. tf

CANADA—FOREIGN

HELP WANTED—MALE

CLOCK MAKER wanted; first class; must be accustomed to English and French clocks; also a first-class watchmaker. JOHNSTON BROS., 483 St. Catherine st., West, Montreal, Canada. 29

TYPOGRAPH OPERATOR wanted; must be temperate and experienced. Apply to DAILY STANDARD, Kingston, Ont., Can., giving particulars. 26

HELP WANTED—FEMALE

COLLAR STITCHERS — Wanted, exp. stitchers, banders, and 2 buttonhole operators on men's collars; steady work all year. Apply THE STANDARD SHIRT MFG. CO., Ltd., 213 Delorimier ave., Montreal, Can., and ask for Mr. Powers. 26

BOSTON AND N. E.

SITUATIONS WANTED—MALE

ACCOUNTANT, skilled and experienced, desires engagement. Address S. E. WARD, 106 W. Springfield st., Boston. 28

AD WRITER with high grade dept. store exp. desires position with reliable house; highest refs. F. B. FOGG, 624 Walnut st., Fall River, Mass. 1

AMERICAN BOY, age 18, would like position in the salesroom of either wholesale or retail millinery concern. HAROLD J. GRANT, 18 Rogers st., So. Boston, Mass. 28

APPRENTICE — Young Vermont man would like position in a garage where he can learn the automobile business; references. PERCY H. PAGE, Danville, Vt. 26

APPRENTICE—Boy desires position to learn picture framing. WM. FRYE, 96 Winthrop st., Cambridge, Mass. 26

APPRENTICE—Boy desires opportunity to learn any trade. RUSSELL McLEAN, 7 Chapman pl., Cambridge, Mass. 26

APPRENTICE (18), desires position to learn trade; $6-8. JAMES COSTANZA, 27 Lyman st., Boston, Mass. 28

APPRENTICE—Young colored man desires position in tailor shop, with opportunity of learning trade. ISAAC W. TAYLOR, 40 Howard st., Cambridge, Mass. 28

APPRENTICE (mechanical dentistry); age 17; references. Mention No. 3349. STATE FREE EMP. OFFICE (service free to all), 8 Kneeland st., Boston. Tel. Oxford 2960. 1

ATTENDANT—Young German man (22) wants position as attendant or companion; speaks 3 languages and can furnish references from Paris (France) and Frankfort (Germany) institutions. SIEGFRIED LEVE, 70 Church st., Boston. 26

AUTOMOBILE repair man, married, desires immediate position in Boston or vicinity; 3 years' exp.; not afraid of work. K. A. FERGUSON, 119 Regent st., Roxbury, Mass. 26

AUTO TRUCK DRIVER, slate roofer; age 29; $16-$18 week; 4 years' experience; can do own repairing; has worked at slate roofing off and on for several years; has tools. Mention No. 3361. STATE FREE EMP. OFFICE (service free to all), 8 Kneeland st., Boston. Tel. Oxford 2960. 1

BOOKKEEPER of long experience, competent for expert work, desires engagement; will accept moderate-salaried position for the present. Address S. E. WARD, 106 W. Springfield st., Boston. 28

BOOKKEEPER, 15 years' experience, desires position; best refs.; NATHAN P. GEORGE, 86 High st., Boston, care N. F. Thayer & Co. 27

BOOKKEEPER and cashier, experienced, first-class city refs., wishes to make a change. J. E. HODGES, 27 Windsor road, West Somerville, Mass. 1

BOY (18) attending preparatory school in Boston desires position afternoons and evenings; office, stores; anything. T. L. MASON, 12 Feneno st., Brookline, Mass. 27

BUTLER-PORTER—Young man desires position; good reference. ABRAM CARPENTER, 17 Wheeler st., Boston. 27

BUTLER, competent, trustworthy, long experience, desires position; would go anywhere. WILFRED F. POLIQUIN, 65 Clarendon st., Boston, Mass. 27

BUTLER OR PORTER desires position in private family or boarding house in Cambridge; experience and references; colored. HARVARD SQ. EMP. BUREAU, 1388 Massachusetts ave., Cambridge, Mass. 1

CARETAKER, collector, janitress, desires position; exceptional references. ISABELLA M. PARKER, 620 Columbus ave., suite 1, Boston. 26

CHAUFFEUR desires position with private family, willing to do general work; strictly temperate; first class references. DOMINICK McBRIDE, 4 Marble st., Roxbury, Mass. 27

CHAUFFEUR OR COACHMAN desires position; middle-aged; strictly temperate; can operate White steamer; do own light repairing; good horseman; best of personal references. GEO. H. JURGENS, 63 Peace st., Providence, R. I. 29

CHAUFFEUR—Young man desires position; drive, repair any car; temperate; trustworthy; best references; go anywhere; 4 years' ex erience. LUTHER M. SIBLEY, 24 Dolphin ave., Winthrop, Mass. 29

CHAUFFEUR desires position; first-class driver and repair man on any gasoline car; best references; was steam engineer for 6 years. JOHN SHEA, 68 E. Canton st., Boston. 1

CHAUFFEUR would like position with private family; will do general work around; can furnish good city refs. CLARENCE FELDER, 124 Lenox st., Roxbury, Mass. 1

CHEF—Experienced young colored man wants position; willing, reliable, temperate; go anywhere. CHARLES FRASER, 63 Camden st., Boston. 27

CHEF (colored), best references, wishes position in boarding house, club, hotel or private family; go anywhere; please write. M. WILLARD, 63 Camden st., Boston. 1

CHEMIST, completed 6 years of college work, teacher of college chemistry for 3 years, desires position; location South or middle West. H. CUMMINS, Townsend Harbor, Mass. 29

CLERICAL WORK desired by man of much office experience who is competent in bookkeeping and accounting. Address S. E. WARD, 106 W. Springfield st., Boston. 28

CLERK-CASHIER desires position in out-of-town hotel, where wife can have place as housekeeper. GEORGE H. NEWTON, 177 Mass. ave., Boston. 26

CLERK, salesman, experienced, single man (40), educated, wants position with salary; anything considered; references. J. J. BEST, 61 W. Newton st., Boston. 26

CLERK desires position; experienced in wall paper, paint, oil and house furuishing business; will do anything anywhere; reliable. HARRY KELLER, 152 Friend st., Boston, Mass. 26

CLERK desires light office or store work in Boston; $8 or $9 week. FRANK C. MOORE, 274 Millet st., Dorchester Center, Mass. 27

Those wishing to use this page for a Free Advertisement must write their advertisement on the blank on page 2.

Classified Advertisements

The advertisements upon this page are inserted free and persons interested must exercise discretion in all correspondence concerning the same.

SPACE IS NOT GIVEN ON THIS PAGE TO ADVERTISEMENTS FOR PERSONS WANTED TO HANDLE GOODS ON COMMISSION OR TO ADVERTISEMENTS SOLICITING BUSINESS PATRONAGE

BOSTON AND N. E.

SITUATIONS WANTED—MALE

CLERK—Young man (22) would like position in office or wholesale house paying fair wages, with opportunity for advancement. CHARLES E. GRINER, 17 High st., Saugus, Mass. 27

CLERK (14 or 15) wanted; Protestant, of good appearance; willing to work in jeweller's store, quick and bright to learn business. HARVARD SQ. EMP. BUREAU, 1388 Massachusetts ave., Cambridge, Mass. 1

CLERK desires position in office; knowledge of bookkeeping, typewriting and some shorthand; refs. and exp. CHARLES LEE, 496 Sumner st., East Boston, Mass. 1

CLERK, assistant cost accountant, driver; age 29; $12-$15 week; 10 years' experience; references. Mention No. 3362. STATE FREE EMP. OFFICE (service free to all), 8 Kneeland st., Boston. Tel. Oxford 2960. 1

COLLECTING, inspecting; age 21; $10-$12 week; references. Mention No. 3363. STATE FREE EMP. OFFICE (service free to all), 8 Kneeland st., Boston. Tel. Oxford 2960. 1

COMPANION desires position; extensive experience; best references. G. E. DIMICK, 188 Mountain ave., Revere, Mass. 30

COMPANION-ATTENDANT—Man of 55 wants position as companion or attendant; ready at a moment's notice. GEORGE A. DUXBURY, 100 Savin Hill ave., Dorchester, Boston. 1

COOK desires position; hotel or restaurant; second or good fry cook; good references. JAMES BAILEY, 37 Bennet st., Boston. 27

COOK (colored), desires position in hotel, boarding house or restaurant; $10 week; reference; Cambridge or Boston preferred. HARVARD SQ. EMP. BUREAU, 1388 Massachusetts ave., Cambridge, Mass. 1

ELECTRICAL SALESMAN, energetic young man, desires position with reliable house; thoroughly understands every line of electrical goods. ELMER P. HERSEY, 18 Aldrich st., Somerville, Mass. 26

ELECTRICIAN—Young man desires situation with electrical contractor where he can learn the electrical wiring business. E. ABRAMS LEWIS, Haley rd, Kittery Depot, Me. 28

EMPLOYMENT of any kind desired for part time. AARON LEWIS, 181 Pearl ave., Beachmont, Mass. 26

ESTIMATOR on CONCRETE CONSTRUCTION WORK, lathe hand; age 19; $8-$12 week; 6 months' experience. Mention No. 3348. STATE FREE EMP. OFFICE (service free to all), 8 Kneeland st., Boston. Tel. Oxford 2960. 1

FOREMAN or expert; small machinery tools or die work, model making; age 51; $23-$25 week; 1 year steam engine work, 9 years tool and die work, 3 years experimental and jig work, 5 years telephone specialties and electric work; has first-class kit of tools; best of references. Mention No. 3352. STATE FREE EMP. OFFICE (service free to all), 8 Kneeland st., Boston. Tel. Oxford 2960. 1

GARAGE MAN—Colored man, young, temperate, thoroughly reliable, desires position in garage. JAMES O. THOMAS, 29 Hammond st., Roxbury, Mass. 27

GENERAL MAN (colored) desires inside position or coaching; best references. R. W. BROWN, 87 W. Springfield st., Boston. 26

GENERAL MAN desires position, Nova Scotian, Protestant, aged 45, single, temperate, handy with horses, can milk; private place preferred. G. B. HENRY, 34 Hanson st., Boston. 26

GENERAL MAN—Young colored man, new comer, desires position to do anything; willing, reliable, temperate. EDWARD RICHARDS, 32 Sawyer st., Boston. 27

GENERAL MAN (24) wants night or day work of any kind; will go anywhere; strictly temperate. T. W. DIAL, 750 Tremont st., Boston. 29

GENERAL MAN—Cook, houseman, furnace man, janitor, desires position. R. P. MILES, 77 Newland st., Boston. 30

GENERAL—Spaniard (21) desires position with private family where he can learn the English language and go to night school. ANTONIO MIRANDA, 75 Montgomery st., Boston. 29

HEATING AND VENTILATING DRAFTSMAN, salesman on boilers and radiators; age 27; $15-$18; able to figure the cost of heating and list the different materials and figure cost of same; acquainted with laying out plumbing; has drawing instruments; references. Mention No. 3360. STATE FREE EMP. OFFICE (service free to all), 8 Kneeland st., Boston. Tel. Oxford 2960. 1

HOTEL CLERK, thoroughly experienced, desires permanent position; typewriting and light bookkeeping; best of refs.; college education; age 22; married. ARNON L. MEHRING, 277 Columbus ave., Boston. 1

JANITOR, married, competent and willing, but not licensed, seeks immediate engagement; Boston or vicinity; A1 references. Address K. A. FERGUSON, 119 Regent st., Roxbury, Mass. 26

JANITOR desires position or as caretaker; very handy; strictly temperate; best references. M. F. REED, 37 E. Brookline st., Boston. 28

JANITOR (colored) desires position caring for apartment house in exchange for rent. HARRY STEPNEY, suite 2, 4 Willow pk., Roxbury, Mass. 1

JANITOR, colored, reliable, temperate, understands business, desires position; good refs. C. M. ALEXANDER, 130 Camden st., Roxbury, Mass. 1

JOB PRESSMAN, with 6 years' experience, desires position in city or vicinity; can furnish best references. HARRY R. WHITAKER, 44 Osborne st., Peabody, Mass. 28

JONES & LAMSON LATHE HAND, general machine work; age 32; $18 week; has tools. Mention No. 3364. STATE FREE EMP. OFFICE (service free to all), 8 Kneeland st., Boston. Tel. Oxford 2960. 1

LAUNDRY MANAGER desires position; fully understands business in all branches; best references. C. G. ROSE, 83 Bank st., Attleboro, Mass. 26

MANAGER — Trustworthy, capable and energetic young man wishes position as traveling general agent or manager for A1 firm; no canvassing; no reasonable terms refused. PHILIP M. HAFFCKE, 33 Rowell st., Laconia, N. H. 1

MOTORMAN, conductor, iron molder; age 38; 21c hour; 2 years' experience. Mention No. 3356. STATE FREE EMP. OFFICE (service free to all), 8 Kneeland st., Boston. Tel. Oxford 2960. 1

OFFICE MANAGER—Experienced traveling salesman and office manager, familiar with bookkeeping and advertising and a good correspondent, desires an inside or office position; would go to small city or town; references from former employers. W. H. SCHUMACHER, room 64, Back Bay Hotel, Boston. 26

OFFICE ASSISTANT desires work along clerical lines; position desired in Boston or Newton; experienced ledger clerk; and can furnish A1 references; 3 years' experience. RALPH A. WISWALL, 20 Windom st., West Somerville, Mass. 29

OFFICE WORK—Bookkeeper (29); $5-$15 week; experienced as entry clerk and in newspaper office. Mention No. 3357. STATE FREE EMP. OFFICE (service free to all), 8 Kneeland st., Boston. Tel. Oxford 2960. 1

NIGHT WATCHMAN, married, desires position; willing to work at any kind of inside work. JOHN HOLMES, 45 Mead st., Charlestown, Mass. 1

PAPERHANGER and painter, first class, desires position. J. T. SMITH, 9 Fifth st., Lowell, Mass. 27

PORTER desires position or can drive light team; age 25; references. W. FINLAY, 185 Dudley st., Roxbury, Mass. 26

REPAIRER desires position; all round building and factory repairer, inside and out, also experienced repairing ranges, plumbing and piping. D. D. KELLEY, 14 Ferdinand st., Boston, Mass. 27

SALESMAN-COLLECTOR desires position; American; age 21; 3½ years' road selling electrical line; excellent refs; salary to begin $15 weekly. R. O. DANFORTH, 154 Rosseter st., Dorchester, Mass. 26

SALESMAN, retail or traveling; 9 years traveling for present concern; satisfactory reasons for wishing to change. E. B. AYRES, Lock Box 102, Old Town, Me. 28

BOSTON AND N. E.

SITUATIONS WANTED—MALE

SALESMAN—Situation wanted by young man with some fruit and produce concern; has had 4 years' experience. LOUIS BROWN, 18 Faneuil Hall sq., Boston. 28

SALESMAN, with experience in selling stock feeds and bakers' specialties in New England, New York and New Jersey, desires position. CARL B. WELLS, 170 Circuit road, Winthrop, Mass. 30

SALESMAN—Young man (20), employed as solicitor, desires position as salesman with good concern; will go anywhere. FRANK G. ANDERSON, 352 Sumner st., East Boston, Mass. 28

STEAM ENGINEER—Inspecting steam boilers; age 46; $20-$25 week; has had charge of high pressure, condensing, and all apparatus in connection with modern steam engineering, hydraulic elevators, elec. generators, heating systems of all kinds; A1 reference and experience. Mention No. 3353. STATE FREE EMP. OFFICE (service free to all), 8 Kneeland st., Boston. Tel. Oxford 2960. 1

STENOGRAPHER 10 years' experience, desires permanent position. LEON E. PROCTOR, 278 Highland st., Dedham, Mass. 27

SUPERINTENDENT—Institution work for children; age 42; to work with wife; $50-$75 month, board and room; references. Mention No. 3350. STATE FREE EMP. OFFICE (service free to all), 8 Kneeland st., Boston. Tel. Oxford 2960. 1

TEACHER desires school position; Latin and mathematics; 7 years' experience; specialist in above subjects; excellent references furnished. FRED FORD LOCKE, Kittery, Me. 1

TECHNOLOGY STUDENT would like position of any kind between hours 5 p. m. and 9 a. m. P. M. SCHERWIN, 172 Huntington ave., Boston, Mass. 28

TRAVELING SALESMAN of experience desires position in New England territory; northern N. E. preferred; home at Portland, Me.; specialty preferred, but will consider any reasonable traveling proposition. L. M. HOSKINS, care room 32, First Nat. Bank bldg., Portland, Me. 28

WRITER of quarrying stories and articles desires position with periodical. JAMES DUGUID, 33 High st., Lanesville, Gloucester, Mass. 26

YOUNG MAN would like work at anything, strictly temperate and industrious, near Boston; references; wages $10-12 week. JOHN DALTON, 10 Fairbanks st., Brighton, Mass. 26

YOUNG MAN, married, desires employment of any kind near Boston; faithful worker, temperate and trustworthy; $10-12. JOHN R. HUTCHINSON, Jr., 12 Bigelow st., Brighton, Mass. 26

YOUNG MAN desires position with a reliable house or factory in Boston or Hartford, Conn., with opportunity of advancement; references. JOSEPH T. BRENNAN, 44 Vandewater st., Providence, R. I. 27

YOUNG MAN attending business school in Boston would like employment afternoons and Saturdays; can give refs. A. D. STEBBINS, 485 Ash st., Brockton, Mass. 1

SITUATIONS WANTED—FEMALE

ASSISTANT, colored girl, thoroughly experienced, desires position in office of professional man, or with dressmaker. L. C. BISHOP, 7 Dilworth st., Boston, Mass. 28

ASSISTANT—Middle aged woman wishes position where she can exchange services part time for room. Address letters to M. E. JOLLER, Station A, 614 Tremont st., Boston. 29

ATTENDANT — Middle aged woman, trustworthy and competent, desires position as housekeeper, companion or attendant; at liberty Sept. 26. MRS. C. E. DAGGETT, Beverly, Mass. 26

ATTENDANT-COMPANION, Protestant, desires position with elderly lady; good refs. MRS. F. E. MacFARM, 9 Annis ct., Brockton, Mass. 27

ATTENDANT desires position with elderly person, experienced and capable, in home with modern improvements; day or night work; $7 with room and board. HARVARD SQ. EMP. BUREAU, 1388 Massachusetts ave., Cambridge, Mass. 1

ATTENDANT, middle aged woman, desires position; refs.; tel. Tremont 1147-1. MRS. E. J. CHELIUS, 148 W. Newton st., Boston, Mass. 1

BOOKKEEPER—Young girl with seven months' exp. in d. e. bookkeeping and typewriting would like position in office. JOSEPHINE F. DeMERS, 31 Center st., Roxbury, Mass. 27

BOOKKEEPER desires position; understands stenography and typewriting; 7 years last position; had charge of office. ETTA T. FLEWELLING, 11 Gibbon st., Somerville, Mass. 27

BOOKKEEPER desires position either in Newark, N. J., or New York city; best references. ETHEL ADELE MILLER, 63 Greenwood ave., East Orange, N. J. 27

BOOKKEEPER and general office clerk, capable of managing, desires position. MISS M. S. MUNZER, care Mrs. Harlow, 124 Union st., Lynn, Mass. 29

BOOKKEEPER desires position as d. e. bookkeeper, ledger clerk or cost figurer; 8 years' experience; best references. MISS A. F. ALLEN, 133 Portland st., Boston. 29

BOOKKEEPER, stenographer, clerk; age 22; $9-12 week; 3 years' exp.; refs.; mention No. 3365. FREE EMP. OFFICE (service free to all), 8 Kneeland st., Boston; tel. Oxford 2960. 1

BUYERS' position wanted by a woman of 15 years' experience in buying and selling gloves, neckwear, leather goods, jewelry and laces; best references; New England, but would go West. MISS J. H. CONWAY, 75 Maxwell st., Dorchester, Mass. 29

CARETAKER desires morning work, care of apartments or business rooms. S. TORREY, 258 Mass. ave., Boston, Mass. 27

CASHIER—Young woman desires position in cafe or retail store; highest references. GRACE E. KERNAN, 49 Falmouth st., Boston. 29

CASHIER; age 28; $8-10 week; refs.; mention No. 3359. FREE EMP. OFFICE (service free to all), 8 Kneeland st., Boston; tel. Oxford 2960. 1

CHAMBERMAID-WAITRESS desires position in private family, or will wait on table in lunch room or restaurant in Cambridge; experienced. HARVARD SQ. EMP. BUREAU, 1388 Massachusetts ave., Cambridge, Mass. 1

CLERICAL bookkeeping desired; library bureau experience; typewriting; shorthand. MISS L. G. GORDON, 33 Elmore st., Roxbury, Mass. 27

CLERK—Young woman, experienced, desires position as office clerk; typist but not stenographer; well educated. LOUISE JOHNS, 30 Seaver st., Charlestown, Mass. 27

CLERK—Experienced office clerk, accustomed to look after correspondence and advertising, desires immediate position, preferably in broker's office or advertising agency. CAROLINE HURST, 39 Wadsworth st., East Boston, Mass. 29

CLERK, cashier, asst. bookkeeper; age 23; $8-10 week; 8 years' exp.; refs.; mention No. 3355. FREE EMP. OFFICE (service free to all), 8 Kneeland st., Boston; tel. Oxford 2960. 1

COMPANION — Refined young woman wishes position as housekeeper or companion; can market and shop; experienced. MISS STEVENS, Room 523, 120 Boylston st., Boston; tel. Oxford 1936. 27

COMPANION—Art student wishes position as companion or governess in exchange for home; willing to be useful. MISS STEVENS, Room 523, 120 Boylston st., Boston; tel. Oxford 1936. 27

COMPANION, managing housekeeper, caretaker position wanted by middle aged Scandinavian woman in small adult family; please apply by letter. MISS A. SIMPSON, 23 Oak st., Belmont, Mass. 27

COMPANION - ATTENDANT — Middle aged American woman desires position as companion or attendant; several years' exp. SARAH M. POTTER, 123 Kent st., Brookline, Mass. 27

COMPANION—Protestant lady desires position as companion and asst. bookkeeper in Boston or near suburb; services exchanged for refined home. MRS. F. D. OLIVER, 9 Powelton road, Dorchester, Mass. 27

BOSTON AND N. E.

SITUATIONS WANTED—FEMALE

COMPANION—Housekeeper's position is desired by American middle-aged woman in family of 2, in an apartment. MISS E. E. HATCH, 162 W. Newton st., Boston, Mass. 29

COMPANION—Wanted, in a Protestant family, position as companion or nursery maid by intelligent and well trained woman. MRS. ANNIE M. McGUINNESS, 9 Batavia st., Boston. 29

COMPANION—Situation wanted by a refined woman as companion or managing housekeeper; one who is used to servants; will be willing to travel or go out of the city. MRS. SARAH T. SMITH, 10 St. Paul st., Cambridge, Mass. 29

COMPANION or asst. housekeeper desires position with Protestant family, in or near Boston or suburbs; would instruct children in music; services exchanged for refined home. MRS. F. D. OLIVER, 9 Powelton road, Dorchester, Mass. 1

COMPANION-ATTENDANT—A lady with 4 years' experience as an attendant desires employment. For information, address or telephone MRS. JOHN H. THURSTON, 8 Trowbridge place, Cambridge, Mass. 1

COMPOSITOR, experienced, book and newspaper work, desires position. LOUISE JOHNS, 30 Seaver st., Charlestown, Mass. 27

COOK—Situation wanted by a very capable cook; good refs.; city or country. MISS McCREHAN, 126 Mass. ave., cor. Boylston st., Boston, Mass. 26

COOK desires position; competent; good references; willing to go out of town. Apply to MISS McCREHAN, 126 Massachusetts ave., cor. Boylston st., Boston. 1

COPYIST-TYPIST desires employment addressing, circular letters, indexing, manuscript, tabulating, etc. FLORENCE A. SMITH, 20 Mead st., Charlestown, Mass. 27

DEMONSTRATOR, experienced, wishes position; references. E. L. HARLOW, 124 Union st., Lynn, Mass. 27

DRESSMAKER—Experienced cutter and fitter; also tailoress; large exp. in children's work as well as adults; best of refs.; will go out by the day or take work at home. ALICE V. HOPKINS, 357 Mass. ave., suite 3, Boston, Mass. 26

FILING CLERK desires position; experienced also on typewriter and in general office work. MARIE CHISHOLM, 20 Tuttle st., Dorchester, Mass. 29

GENERAL HOUSEWORK girl desires position in small family; Somerville pref. EUNICE A. GETCHELL, 26 Woodbine st., Somerville, Mass. 27

GENERAL HOUSEWORK wanted by capable girl, city or country. Apply to MISS McCREHAN, 126 Massachusetts ave., cor. Boylston st., Boston. 1

GENERAL WORK desired by refined colored woman, or caring for apartments, etc., for part time. MISS M. MOLE, 14 Notre Dame st., Roxbury, Mass. 1

GENERAL WORK—Colored woman desires employment by the day; will do laundry. MRS. JENNIE EDMONDS, 6 Dartmouth place, Boston, Mass. 1

GOVERNESS—Refined woman seeks position; music, piano, violin; fluent French acquired in Paris; drawing and painting. MRS. EDITH CATCHPOLE, care Mrs. J. H. Abraham, 8 E. Brookline st., Boston. 1

HOUSEKEEPER - ATTENDANT — Experienced, middle aged Protestant, desires position, or will do light housework without washing; goods refs. ZELLA A. STAMPER, 2556 Washington st., Roxbury, Mass. 27

HOUSEKEEPER desires position in a small family by a competent woman; Protestant; Boston pref. MRS. H. NETTIE GAY, 314 Pearl st., Cambridge, Mass. 27

HOUSEKEEPER—Cultured New England woman of ability desires a position as housekeeper in a school or private family, where one or more maids are kept; reference exchanged. MRS. S. E. C. GOODNOW, Box 698, Fairhaven, Mass. 27

HOUSEKEEPER—American woman desires position as housekeeper in or near Hartford; references. MRS. A. E. RISING, 56 Hazel st., Hartford, Conn. 28

HOUSEKEEPER—Experienced, reliable Protestant woman desires position in small family as housekeeper, companion or attendant; no laundry; $2.50. MISS CLINCH, 15 Grant st., Somerville, Mass. 29

HOUSEKEEPER — Middle-aged woman desires position as housekeeper, attendant or companion at home or traveling; references. MRS. M. B. CURTIS, 49 Falmouth st., suite 3B, Boston. 29

HOUSEKEEPER — Position wanted by lady of refinement where neatness, trustworthiness and general ability would be appreciated. MRS. L. A. PERKINS, 28 Kidder ave., West Somerville, Mass. 29

HOUSEKEEPER—Wanted, by an American woman, position as working housekeeper for father and son or elderly couple or attendant for elderly lady; best references. MRS. S. A. CUNNINGHAM, 50 Russell st., Waltham, Mass. 1

HOUSEKEEPER desires position; will act as attendant. ISABELLA MAHONEY, 47 Rutland sq., Boston, Mass. 1

HOUSEKEEPER desires position. M. VAN WART, 21 Gray st., Boston. 29

HOUSEWORK—Young married woman desires position where she can exchange services in housework for board and room for self and husband. MRS. ANNA L. MEHRING, 277 Columbus ave., Boston. 27

HOUSEWORK — Woman with child 6 months old desires position to do housework. MAY KENT, 499 Beacon st., Back Bay, Boston. 30

INSTRUCTOR—Student of Leland Powers and George Riddle (graduate L. P. S.), successful teacher and platform reader, seeks immediate position as instructor in English, expression and platform art; public or private school, city or out; will combine duties of secretary and teacher in private school. MISS L. A. LAMBERT, 39 Wadsworth st., East Boston, Mass. 29

LAUNDRESS, colored, desires employment, or general work by the day. MRS. MARY CRUSE, 12 Harrison st., Cambridge, Mass. 26

LAUNDRESS desires employment, or will do general work by the day. MRS. ELIZA WALDRON, 25 Magee st., Cambridge, Mass. 27

LAUNDRESS, colored, desires employment at home, or will care for ladies apartments. MAE WILLIAMS, 2 Greenwich st., Boston, Mass. 27

LAUNDRESS, reliable colored woman, desires employment at home. MRS. SARAH BROWN, 51 Hammond st., Roxbury, Mass. 29

LAUNDRESS desires employment; or will care for lady's apartment. FANNY B. EUBANKS, 75 Pleasant st., Cambridge, Mass. 1

LAUNDRESS desires employment. BESSIE B. BLACKWELL, 124 E. Lenox st., Roxbury, Mass. 1

LAUNDRESS desires employment; or work of any kind for mornings. BETTIE MOLYNIX, 120 Camden st., Boston. 1

LAUNDRESS—Young, capable woman desires employment; first-class references. MRS. M. D. WILKIE, 5 Newman pl., Roxbury, Mass. 1

LAUNDRESS desires employment; will do general work; go home nights. CLARA SIMONDS, 124 Lenox st., Boston. 1

LAUNDRESS desires employment at home. MRS. JULIA JONES, 36 Camden st., Boston, Mass. 1

LIBRARIAN, 6 years' experience, desires position to catalogue or organize small library. AGNES LEE DUNLAP, 75 Spring st., care Y. W. C. A., Portland, Me. 29

MAID, southern colored girl, desires position about Oct. 15 in small family or office in Boston; go home nights. MISS LUCY L. COOPER, 21 Auburn st., Springfield, Mass. 26

MATRON or asst. matron desires position in institution; middle aged American; Protestant; 10 years' exp. in school and institution; thoroughly experienced laundry matron; good refs. Address MRS. PECKHAM, 155 Warren ave., Boston. 27

MAID, colored, desires position to do general housework, city or suburbs; go home nights. MISS ANNA WILLIAMS, 2 Loyns place, Boston, Mass. 27

MAID (colored) desires position as lady's maid or will care for apartments. ELLA CLARK, 26 Warwick st., suite 1, Roxbury, Mass. 29

BOSTON AND N. E.

SITUATIONS WANTED—FEMALE

MAID—Young woman desires employment several hours daily; general work. ANNA WILKINS, 387 Northampton st., Boston, Mass. 30

MANICURIST desires position in first-class establishment. MRS. A. H. TAYLOR, 266 West Newton st., Boston. 1

MATRON, institution work for children, to work with husband; $25-40 mo., b. and rm.; refs.; mention No. 3351. FREE EMP. OFFICE (service free to all), 8 Kneeland st., Boston; tel. Oxford 2960. 1

MOTHER'S HELPER—Young Protestant woman desires position. CARRIE M. CHILD, 72 Forest st., Roxbury, Mass. 27

MOTHER'S HELPER—Wanted in first-class family by an experienced woman, position as mother's helper; can take entire charge of buying and care of children's clothes; best of reference given. M. F. HOYT, 80 Gainsboro st., suite 1, Boston. 29

NURSERYMAID—Girl (18) would like a position taking care of a young child or assist in light housework. MILDRED S. WEST, 3½ Pleasant place., Cambridge, Mass. 26

OFFICE CLERK—Young girl desires general office work; willing to begin with small salary if there is opportunity for advancement. MISS MILDRED BUTTERFIELD, 35 Robinson st., Dorchester, Mass. 29

OFFICE MANAGER or corresponding secretary, young woman, experienced in handling correspondence and taking charge of all office detail work, desires responsible position. MISS WILKINSON, 132 Huntington ave., suite 3, Boston. 26

PHOTOGRAPHER—Young lady wanted who has had experience in down town photographic studios for reception room work and in finishing department of first-class studio. Apply MISS HALL, Brookline Art Union, 1330 Beacon st., Brookline, Mass.; Tel. Brookline 1537. 30

SALESWOMAN (18) would like position to learn in first-class candy counter; no experience. MAE H. BAKER, 62 Buckminster st., Brookline, Mass. 29

PRIVATE SECRETARY—Position wanted as private secretary by well educated young woman; 5 years' experience in leading publishing house; rapid, accurate stenographer. MISS B. A. CLARK, 928 Dorchester ave., Dorchester, Mass. 29

PRIVATE SECRETARY — Young woman, graduate of college and professional school, desires position; exp. teacher and correspondent; has literary ability; understands typewriting and elementary bookkeeping. MISS M. DEANE, care Miss Lawrence, 2 Hiawatha road, Mattapan, Mass. 29

PROOFREADER — Experienced newspaper proofreader, familiar with mechanical and business departments of newspaper office work, desires immediate position; will leave city. CAROLINE HURST, 39 Wadsworth st., East Boston, Mass. 29

SALESLADY (dry goods store); age 41; $8-10 week; 17 years' exp.; first-class refs.; mention 3369. FREE EMP. OFFICE (service free to all), 8 Kneeland st., Boston; tel. Oxford 2960. 1

SEAMSTRESS desires employment; can make wash dresses and children's clothes. HATTIE L. EATON, 313 Huntington ave., Suite 4, Boston, Mass. 28

SEAMSTRESS desires employment. MRS. M. J. REID, 465 Mass. ave., Boston. 29

SEAMSTRESS, experienced, desires work in private family, would help with chamber work or take care of child. MARY PRICE, 91 Baxter st., So. Boston, Mass. 1

SECOND WORK desired by experienced waitress who is a competent chambermaid; tel. B. B. 3193-3 or call. E. R. PECKERMAN, 811 Beacon st., Suite 3, Boston. 27

STENOGRAPHER would like morning work; experienced, with best of references. ANNIE M. CARPENTER, 7 Batavia st., Boston, Mass. 28

STENOGRAPHER, experienced, with knowledge of bookkeeping, desires position, preferably in office to take full responsibility, but others considered. ETHEL R. DANE, 4 Center st., Roxbury, Mass. 1

STENOGRAPHER, office work; age 27; $10-12 week; 8 years' exp.; refs.; mention No. 3347. FREE EMP. OFFICE (service free to all), 8 Kneeland st., Boston; tel. Oxford 2960. 1

STENOGRAPHER; age 35; $15 week; 15 years' exp.; refs.; mention No. 3354. FREE EMP. OFFICE (service free to all, 8 Kneeland st., Boston; tel. Oxford 2960. 1

STENOGRAPHER, typewriter, clerical work; age 20; $8-10 week; 2 years' exp. in law office, familiar with making out and drawing up of various legal papers and documents.; refs.; mention No. 3358. FREE EMP. OFFICE (service free to all), 8 Kneeland st., Boston; tel. Oxford 2960. 1

STENOGRAPHER; age 20; $12 week, charge of correspondence; A1 refs.; mention No. 3372. FREE EMP. OFFICE (service free to all), 8 Kneeland st., Boston; tel. Oxford 2960. 1

STUDENT (19), desires position where she can exchange services in refined family for board and room, while studying music in Boston. Address MRS. E. W. JONES, P. O. Box 55, Worthington, Mass. 27

STUDENT desires position in Boston where she can exchange assistance in home, or teaching, part time, for room and board. MISS A. WILMA, 56 Auburn st., Brookline, Mass. 29

TEACHER or superintendent position wanted by experienced young woman with domestic economy training. MISS EVELYN FARQUHARSON, 18 Elmont st., Dorchester, Mass. 27

TUTOR wishes position; competent, experienced; A1 references; can teach all branches, pianoforte included. Address K 549, Monitor Office. tf

WAITRESS desires employment; will care for apartments or do any work part time; best references. A. E. WILLIAMS, 387 Northampton st., Boston. 1

YOUNG GIRL wants work in small family in Brookline; willing to learn. MARIE WENTWORTH, 1 Emsella ter., Jamaica Plain, Mass. 26

EASTERN STATES

SITUATIONS WANTED—MALE

ADVERTISING SOLICITOR, 7 years trade paper and agency experience, desires position Oct. 1; best of reference. EDWARD THOMAS, 123 Valentine st., Mt. Vernon, N. Y. 28

AUTOMOBILES—Bright young man (20) with considerable experience, licensed chauffeur, would like to start in automobile shop; any salary. RUSSELL J. EDDY, 70 Morningside drive, New York. 29

CLERK—Young man, 27, experienced, desires position in office where ability and hard work is appreciated; best references. WALTER C. DARBY, 1241 Fayette st., Allegheny, Pa. 27

CLERK-COLLECTOR desires position for part time; 8 years' experience in both lines. WM. H. HOUGH, Jr., care Continental Hotel, Broadway and 20th st., New York. 27

CLERK—Young man, student, desires office or outside position for mornings only; good correspondent, typewriter and bookkeeper. M. E. TOWNSEND (T.), 805 Sterling pl., Brooklyn, N. Y. 1

ELECTRICIAN desires position with railway company; familiar with electric signals, telephones, crossing bells and the Gill train despatching system. G. D. SHEASLEY, Rocky Grove ave., care W. J. Richards, Franklin, Pa. 26

CORRESPONDENT, stenographer and salesman desires position where this training will be useful; 9 years associated with largest N. Y. houses; principal exp. in mechanical lines, real estate and mail order work. J. W. BEDDOES, 659 E. 165th st., New York, N. Y. 26

FIREMAN desires position; understands engines, dynamos, pumps, pipe fitting, all grades of coal; 12 years' exp. H. A. CASSIDY, 221 E. 138th st., New York. 26

NEWSPAPER man, 10 years' experience in every line of metropolitan and country work, union printer also, desires charge of paper in small city; capable, industrious. TOM A. PRICE, R. F. D. No. 1, Mechanicville, N. Y. 26

SALESMAN desires position with packing house; best of references; have trade N. Y. state; young, clean cut man. WILLIAM H. KIRKHAM, 89 W. 103d st., New York, N. Y. 28

EASTERN STATES

SITUATIONS WANTED—MALE

SODA WATER MAN desires position; chemist, 10 years' experience; makes own extracts, sirups, etc.; bottler and repair machinery; good references. F. MUNEZ, 115 W. 13th st., New York city. 1

SUPERINTENDENT of apartments desires position; understands house decorations and carpenter work; capable of handling help; temperate and industrious. CHARLES MEDING, 233 W. 125th st., New York, N. Y. 28

TIMEKEEPER—Young man desires position as timekeeper, cashier or checker; reference; good worker. RICHARD H. SAAR, 524 W. 162d st., New York. 28

YOUNG MAN (19) wishes position at anything; best references. DANIEL C. HUNECKE, 83 Christopher st., New York, N. Y. 26

SITUATIONS WANTED—FEMALE

AMERICAN woman desires position of trust, willing to assist in light household duties or dressmaking; refs. exchanged. A. BROWER, 242 W. 24th st., New York. 26

ASSISTANT—Educated, refined, middle-aged woman desires position of trust or responsibility in New York or vicinity. MRS. HALE, 60 So. Oxford st., Brooklyn, N. Y. 29

ATTENDANT—German and French-speaking experienced attendant desires position as mother's helper or attendant; references. C. HAURY, 780 St. John's pl., Brooklyn, N. Y. 29

ATTENDANT—A woman not over forty or under twenty-five wanted to take charge of four year old boy; an excellent home for the right person. HARRY O. SUTTON, 144 West 37th st., New York, N. Y. 30

CHAMBERMAID - WAITRESS desires position in private family. M. LARAQUE, 147 Seymour ave., Newark, N. J. 27

CHAPERON desires position; lady of education and refinement; or will act as housekeeper where servants are kept. MISS H. A. ESTELLE, box 273, Cherry Valley, N. Y. 1

CLERK—Young woman desires clerical employment afternoons, 1-6 p. m. MRS. G. W. DYER, 742 St. Nicholas ave., New York, N. Y. 27

COMPANION—Young woman, Cambridge senior certificate, recently from the West Indies, would like position as companion and governess to young girl; salary $25. FLORENCE McLAUGHLIN, care Bradley, 18 W. 101th st., New York, N. Y. 27

DRAUGHTING — Young woman with knowledge of draughting desires position in architect's office in New York city. MISS CHRISTINE R. VAIL, 24 West 12th st., New York city. 29

DRESSMAKER desires employment. KAREN LOWNDES, 227 W. 116th st., New York city. 29

DRESSMAKING DESIGNER seeks position where first class work is desired. EMELIE J. TORRISSEN, 792 Lafayette ave., Brooklyn, N. Y. 28

ERRAND GIRL desires position, or can assist as lady's maid. JULIA SPENCER, 120 E. 86th st., New York, N. Y. 27

GENERAL WORK—Woman desires employment by the day; apartment cleaning, general work; will do laundry work at home. LENA LEDEATT, 7 W. 137th st., New York city. 27

LAUNDRESS, reliable colored woman, desires employment at home. MRS. WASHINGTON, 243 W. 63th st., New York city. 28

MAID desires position in private family as waitress and chambermaid. TINA EGGE, 159 E. 39th st., New York. 29

STENOGRAPHER wishes position in New York city or Brooklyn; 1 year's exp. in hardware house; salary $10. GRACE LITTLEWOOD, 230 Flatbush av., Brooklyn, N. Y. 26

STENOGRAPHER - SECRETARY, competent; 8 years' exp.; rapid, methodical, accurate; highest refs.; desires 3 to 5 hours work daily. CORNELIA L. ABBOTT, 501 W. 179th st., New York, N. Y. 27

STENOGRAPHER, competent and expert, desires position as secretary in N. Y. city; 6 years' experience; can furnish refs. Address MISS M. V. CARPENTER, 464 Quincy st., Brooklyn, N. Y. 27

STUDENT, high school, desires any kind of respectable employment for after school hours. MILDRED O. VROOMAN, Ridgefield Park, N. J. 27

CENTRAL STATES

SITUATIONS WANTED—MALE

BOOKKEEPER—Assistant (21) desires position; factory and wholesale experience; good penman; best references. S. J. SCHAFF, 329 Williamson Bldg., Cleveland, O. 30

BOOKKEEPER desires employment part time; not necessarily bookkeeping. M. H. BROWNE, 6700 Parnell ave., Chicago. 27

CARETAKER—Man and wife; no children; will care for house or apartment in absence of owner; exceptional refs. E. S. JOHNSON, 2450 Indiana ave., Chicago. 26

CHEMIST, completed 6 years of college work, teacher of college chemistry for 3 years, desires position; location South or middle West. H. CUMMINS, Townsend Harbor, Mass. 29

CLOAK AND SUITS—Position wanted as buyer or assistant; 9 years' experience; central West or South preferred; best of references as to character and ability. A. MENDELSON, 741 Garfield blvd., Chicago. 29

DEMONSTRATOR desires employment distributing samples, tacking up signs, etc.; A1 references. J. B. JARVIS, Box 215, Arvada, Col. 26

EXECUTIVE or manager for collection or credit depts. for furniture instalment house or mail order, desires position; willing to leave city. ROBERT M. HAWSE, 2020 Park ave., Chicago, Ill. 26

GENERAL MAN—Elderly man, handy with carpenter's tools and on farm or garden, reliable in every way, wants employment on some California estate; salary according to merit. J. G. WAITE, cor. 18th and Spring sts., Atlanta, Ga. 1

HOUSEMAN (colored) — Gasoline car operator; garage experience. ED DILWORTH, 3152 Dearborn st., Chicago. 30

MAN (38) desires position of any kind; formerly optician's apprentice. THEODORE ENGLAND, 1440 N. 19th st., St. Louis, Mo. 26

OFFICE MAN—Thoroughly experienced in brokerage business, cashier, bookkeeper or credit man; best of refs. Address ULRICH PETERS, 2544 Magnolia ave., Chicago, Ill. 28

SALESMAN desires position; notions, sundries, toys, etc.; 9 years' experience; best references. GEORGE W. PICKEL, 1420 North Hoyne ave., Chicago. 30

STENOGRAPHER—Permanent position wanted by reliable stenographer; references. E. MAHANA, 818 E. 53d st., Chicago. Tel. Calumet 2111. 28

STRUCTURAL ENGINEER — Student of structural engineering, 21 years old, desires a position in this line. CHARLES HAGEN, 3606 Wabansia ave., Chicago, Ill. 26

WATCHMAKER — Position wanted by first class watchmaker and musician; good references; prefer middle West or South. EDWIN T. FRICK, box 35, Colfax, Cal. 26

SITUATIONS WANTED—FEMALE

CARETAKERS — Mother and daughter with high-class references desire position to care for furnished house or apartment. Address MRS. M. C. THOMAS, 1117 54th pl., Chicago. 30

COMPANION—Wishes to go to California or Florida. Address DOROTHY WATKINS, 6231 Ellis ave., Chicago, Ill. 26

COMPANION—Position wanted as companion by woman with high-class references. MRS. M. C. THOMAS, 1117 54th pl., Chicago. 30

COMPANION desires position with lady in Omaha or Council Bluffs. MRS. ALICE HARMAN, Box 223, Irwin, Ia. 30

HOUSEWORK ASSISTANT—Young woman wants work, preferably housework, with hours not later than 6:30 p. m. LOUISE STEADE, 1625 N. Fairfield ave., Chicago. 27

CENTRAL STATES

SITUATIONS WANTED—FEMALE

HOUSEKEEPER—Situation wanted to assist in light housework in private family in Chicago by woman (60); no compensation desired for services other than a good, permanent home with kind people. MRS. O. WILKE, 2778 Osgood st., Chicago. 29

LIBRARIAN desires position; has just completed a course in a library school. C. LENA ST. JOHN, 416 Potter st., Kalamazoo, Mich. 29

MOTHER'S HELPER—Middle-aged lady would like position in private family to assist with children and help about house; best references. MRS. E. S. JOHNSON, 2450 Indiana ave., Chicago. 29

PUBLISHING—Young lady, efficient and experienced in magazine work, desires position with a publishing house. MISS G. T. HADLEY, 4310 Washington ave., St. Louis, Mo. 1

SKIRT MAKERS — Experienced skirt makers and sewing girls wanted. MISS M. GENEVIEVE QUIRK, 645 Wrightwood ave., Chicago, Ill. 30

STENOGRAPHER—Exp. and capable stenographer desires good position; best refs. MISS RENA BATTENBERG, 3914 Prairie av., Chicago, Ill. 26

STENOGRAPHER—Position wanted by competent stenographer with 6 years' exp. in legal and commercial lines; salary to commence $75. Address MISS LANSDOWNE, 3918 Lave ave., Chicago, Ill. 26

STENOGRAPHER, 5 years' experience, desires position; A1 references. MISS BESSIE BENTLEY, 206 E. 45th st., Chicago, Ill. 29

STENOGRAPHER—Thoroughly experienced general correspondent desires a position in a real estate office in Pensacola, Fla.; has had experience in insurance and mercantile lines; best of references. HELEN M. FITCH, 1422 4th ave., Cedar Rapids, Ia. 30

STENOGRAPHER—Young lady stenographer, first-class, with over 8 years varied experience; Remington; $15-$18. MISS LOULIE H. SCHAD, 3974 Drexel boulevard, Chicago. 30

STENOGRAPHER—Position wanted by middle-aged lady as stenographer and office assistant; experienced; salary $10 to $12. Address MISS B. EVANS, 334 W. 61st st., Chicago. 1

STENOGRAPHER, competent, desires position in small office. NELLIE L. HYDE, 4318 Lake ave., Chicago. 1

TEACHER of art desires position; painting, drawing and the crafts; finest testimonials; private school pref. LAURA M. BOOTH, 1901 101st st., Cleveland, O. 26

VOCAL SOLOIST desires position in or near Chicago. MISS GRACE PECKHAM, 607 Union st., Valparaiso, Ind. 26

WESTERN STATES

SITUATIONS WANTED—MALE

SALESMAN desires position to represent manufacturing company; well versed in hardware and machinery; good specialty man; bank references. G. W. EBY, 923 Sixth st., Perry, Okla. 28

SALESMAN desires position to travel West for shoe house; 10 years' retail experience; references. A. M. BAKER, Box 94, Grangeville, Ida. 1

SITUATIONS WANTED—FEMALE

CASHIER, 10 years' exp. in dry goods business, would like employment in Denver, Col. MISS CAROLYN HENERMANN, Gen. Del., Kansas City, Mo. 27

OFFICE MANAGER or corresponding secretary, young woman, experienced in handling correspondence and taking charge of all office detail work, desires responsible position. MISS WILKINSON, 132 Huntington ave., suite 3, Boston. 26

SOUTHERN STATES

SITUATIONS WANTED—MALE

CHEMIST, completed 6 years of college work, teacher of college chemistry for 3 years, desires position; location South or middle West. H. CUMMINS, Townsend Harbor, Mass. 29

CLERK—Young man, 27, experienced, desires position in office where ability and hard work is appreciated; best references. WALTER C. DARBY, 1241 Fayette st., Allegheny, Pa. 27

GENERAL MAN—Elderly man, handy with carpenter's tools and on farm or garden, reliable in every way, wants employment on some California estate; salary according to merit. J. G. WAITE, cor. 18th and Spring sts., Atlanta, Ga. 1

WATCHMAKER — Position wanted by first class watchmaker and musician; good references; prefer middle West or South. EDWIN T. FRICK, box 35, Colfax, Cal. 26

SITUATIONS WANTED—FEMALE

HOUSEKEEPER—Woman with boy 11 years old, wishes position as working housekeeper in family; good refs. MRS. MARY JOHNSON, 423 Washington st., Milford, Del. 26

PRIVATE SECRETARY—Position of responsibility by an educated capable woman (37) as private secretary or manager; reliable and valuable. D. S. BROWN, box 133, Mountain Lake Park, Md. 29

SECRETARY—Position of responsibility by a capable, experienced woman (37) as private secretary, stenographer or confidential clerk; a valuable, trustworthy assistant to right party. D. S. BROWN, box 133, Mountain Lake Park, Md. 1

PACIFIC COAST

SITUATIONS WANTED—MALE

MANUFACTURERS' SALESMAN desires position; 12 years this territory—Oregon, Washington, Idaho, California; only first-class line wanted. M. O. POTTER, 453 Hall st., Portland, Ore. 28

SALESMAN, experienced, good appearance, educated, desires to represent reliable firm in California. G. A. JAMIESON, box 248, Los Gatos, Cal. 27

WATCHMAKER — Position wanted by first class watchmaker and musician; good references; prefer middle West or South. EDWIN T. FRICK, box 35, Colfax, Cal. 26

SITUATIONS WANTED—FEMALE

CHAPERONE—Lady desires position to chaperone a party to Europe or elsewhere; accustomed to travel; highest references. MARY E. SELLEN, East Seattle, Wash. 29

HOUSEKEEPER—Competent intelligent young woman wants position as housekeeper; apartment house or private family; reference. MRS. T. LITTLEFIELD, cor. West Ivy and 24th ave., San Francisco, Cal. 29

HOUSEKEEPER—Intelligent, competent young woman wants position as housekeeper of apartment house or private family; any city Pacific coast; references. MRS. T. LITTLEFIELD, cor. 24th ave. and W. Clay, San Francisco, Cal. 29

CANADA—FOREIGN

SITUATIONS WANTED—MALE

FARMER—Swiss (40), desires position on farm in America or Canada; understands horses. H. F. CHOPARD, 23 route de Chine, Geneve, Switzerland. 26

GARDENER desires position; good, allround, useful, willing; age 43; highest references for 25 years; English, married, no family; southern counties preferred. GEORGE H. WARD, Ightham pl., Nr. Sevenoaks, Kent, Eng. 29

HANDY MAN desires employment any capacity; steady; reliable; good references. London only; age 40. GEORGE STOCKDALE, 13 Armadale Road, Fulham, London S. W., England.

MAN, 30 years of age, wants position of trust. WILLIAM HUGHES, 22 S. Alexander st., Montreal, Que.

SITUATIONS WANTED—FEMALE

COMPANION—Well educated woman desires position as companion or any similar position of trust; reliable, trustworthy. MISS BISHOP, 25 Blandford rd., Bedford Park, London, Eng. 29

Leave your Free Want Ads. with the following newsdealers. They will send them to this office.

BOSTON.
Stefano Badesa, 34 Atlantic ave.
Barney Brown, 368 Cambridge st.
A. F. Bolt, 675 Shawmut ave.
G. A. Harvey, 475 Columbus ave.
F. Kendrick, 772 Tremont st.
Arthur C. Lane, 59 Charles st.
Jennie Marzynski, 104 Eliot st.
Chas. A. Ochs & Co., 1781 Washington.
P. E. Richardson, 538 Tremont st.
Minard & Thompson, 707 Harrison ave.

EAST BOSTON.
H. L. Buswell, 1042 Saratoga st.
A. Cawthorne, 312 Meridian st.
Richard McDonnell, 80 Meridian st.
Miss J. Annie Taylor, 279 Meridian st.

SOUTH BOSTON.
Howard Frisbee, 104 Dorchester st.
T. A. Kenney, 70 West Broadway.
S. D. James, 365 West Broadway.

ALLSTON.
J. W. Dunn, 30 Franklin st.

AMESBURY.
Howes & Allen, 14 Main st.

ANDOVER.
O. P. Chase.

ARLINGTON.
Arlington News Company.

ATTLEBORO.
L. H. Cooper.

AYER.
Sherwin & Co.

BEVERLY.
Beverly News Company.

BRIGHTON.
E. F. Perry, 338 Washington st.

BROOKLINE.
W. D. Paine, 239 Washington st.

BROCKTON.
George C. Holmes, 58 Main st.
E. M. Thompson, 17 Center st.

CAMBRIDGE.
Amee Bros., Harvard square.
F. L. Buenke, 563 Massachusetts ave.

CANTON.
George B. Loud.

CHELSEA.
Jas. Blandford, 128 Winnisimmet st.
Smith Brothers, 196 Broadway.
William Corson, 2 Washington ave.

DANVERS.
Danvers News Agency.

EAST CAMBRIDGE.
D. B. Shaughnessy, 278 Cambridge st.

NORTH CAMBRIDGE.
James W. Hunnewell, 2074 Mass. ave.

CHARLESTOWN.
S. A. Wilcox, 7 Main st.

DORCHESTER.
B. H. Hunt, 1466 Dorchester ave.
Charles A. O'Donnell, 205 Bowdoin st.

EVERETT.
M. B. French, 434 Broadway.
J. H. MacDonald, Glendale square.

FALL RIVER.
J. W. Mills, newsdealer, 41 So. Main.

FAULKNER.
L. M. Harcourt.

FITCHBURG.
Lewis O. West, Broad st.

FRANKLIN.
J. W. Bachelor.

FOREST HILLS.
C. G. Ochs, 8 Hyde Park ave.

GLOUCESTER.
Frank M. Shurtleff, 114 Main st.

HAVERHILL.
William E. How, 27 Washington sq.

HUDSON.
Charles G. Fairbanks Co., 23 Main st.

JAMAICA PLAIN.
Barrett & Cannon, 114 South st.
P. F. Dresser, 731 Center st.

LAWRENCE.
James L. Fox, 20 Franklin st.

LEOMINSTER.
A. C. Hosmer.

LOWELL.
G. C. Prince & Son, 108 Merrimac st.

LYNN.
B. N. Breed, 33 Market square.
F. W. Newhall, Lewis, cor. Breed sts.

MALDEN.
L. P. Russell, 83 Ferry st.
H. W. Sherburne (B. & M. R. R.)

MANCHESTER.
L. W. Floyd.

MEDFORD.
W. C. Morse, 94 Washington st.
Frank H. Peak, 13½ Riverside ave.

MEDFORD HILLSIDE.
Frank B. Gilman, 334 Boston ave.

WEST MEDFORD.
N. E. Wilbur, 476 High st.

MELROSE.
George L. Lawrence.

NEEDHAM.
C. E. Cushing.

NEW BEDFORD.
G. L. Briggs, 161 Purchase st.

NEWBURYPORT.
Fowles News Company, 17 State st.

ROCKLAND.
A. S. Peterson.

ROSLINDALE.
W. W. Davis, 25 Poplar st.

PLYMOUTH.
Charles A. Smith.

QUINCY.
L. A. Chapin.

READING.
M. F. Charles.

ROXBURY.
R. Allison & Co., 358B Warren st.
Benjamin DeYoung, 374 Blue Hill ave.
R. D. McKeen, 146 Dudley st.
W. E. Robbins, 3107 Washington st.
W. E. Robbins, Egleston square.

SALEM.
A. F. Goldsmith & Co., 4 Barton sq.

SOMERVILLE.
G. T. Bailey, 245 Pearl st., Winter Hill.
H. W. Leach, 365 Somerville ave.

SOUTH FRAMINGHAM.
J. F. Eber.

SPRINGFIELD.
G. H. Miner & Co.

STONEHAM.
A. W. Rice.

THE NEWTONS.
G. F. Briggs, 273 Wash. st., Newton.
W. F. Woodman, 1241 Center st., Newton Center.
C. H. Stacey, P. O. bldg., W. Newton.
A. V. Harrington, Coles block, 365 Center st., Newton.
T. A. Geist, 421 Washington st., Newtonville.
Charles H. Stacy, West Newton.

WALTHAM.
E. S. Ball, 609 Main st.
W. N. Towne, 229 Moody st.

WAVERLEY.
W. J. Kewer, 18 Church st.

WEST SOMERVILLE.
L. H. Steele, 11 College ave.

WEYMOUTH.
C. H. Smith.

WINCHESTER.
A. W. Rooney.

WOBURN.
Moore & Parker.

WORCESTER.
F. A. Easton Company, corner Main and Pleasant sts.

CONNECTICUT.

BRIDGEPORT.
Bridgeport News Company, 248-250 Middle st.

NEW HAVEN.
The Connecticut News Company, 204-206 State st.

MAINE.
BANGOR—O. C. Bean.
BATH—L. B. Swett & Co.

LEWISTON.
N. D. Estes, 80 Lisbon st.

PORTLAND.
J. W. Peterson, 177 Middle st.

NEW HAMPSHIRE.

CONCORD.
W. C. Gibson, 106 North Main st.
Eugene Sullivan & Co., 1 No. Main st.

MANCHESTER.
L. T. Mead (City News Company), 12 Hanover st.
NASHUA—Spaulding & Trow.

PORTSMOUTH.
Portsmouth News Agency, 21 Congress st.

RHODE ISLAND.
WESTERLY—A. N. Nash.

VERMONT.

NEWPORT.
C. F. Bigelow, Bigelow's Pharmacy.

ST. JOHNSBURY.
Randall & Whitcomb, 27 Main st.

NEWS OF THE REALTY MARKET

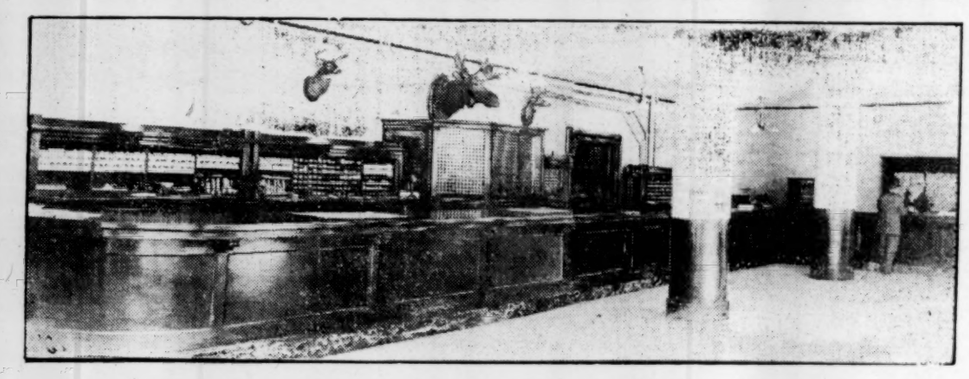

INTERIOR VIEW OF NEW JOINT OFFICES.

The Boston & Maine and the New York, New Haven and Hartford railroads now have as finely appointed ticket offices as any railroad in the country.

Although the new joint offices of the Boston & Maine railroad and the New York, New Haven & Hartford railroad in the Ames building are equaled in size by offices in Denver and Chicago, none in the country, it is claimed, embraces so many modern ideas for the comfort of the employees and despatch in work.

A new idea, the first of its kind realized in New England, is a bureau case for all foreign tickets, which are in dustproof drawers, instead of hanging from a hook as was formerly the case. The ticket cases were built in Chicago to conform to requirements from specifications furnished by Roy D. Jones. There are four such cases, each of which differs from the others, but all were planned for the special work for which they were made.

The furnishings are of solid mahogany, with a long counter for the sellers, which has every facility for speed in waiting upon purchasers. There is a combination case for sleeping and parlor car tickets which can be operated by the seller from one side and the telephone operator from the other in unison if necessary.

A late important sale of city proper realty involves the apartment house at 451 to 461 Columbus avenue, junction of Berwick park, South end, known as the Navarre. This property has just been purchased by Charles A. Hall from William A. Miller. There is a five-story brick building and a total land area of 11,760 square feet, the whole assessed on a valuation of $190,500, of which amount $70,500 is the rating on the land.

Another big sale in this same district affects the parcel numbered 1462 to 1466 Washington street, running through to Mystic street. The estate comprises a 3½ story brick structure on Washington street and a five-story brick building on Davis street, together with a total of 4450 square feet of land. The entire assessment is $22,800, of which amount $10,500 is on the land. Isaac Heller conveys to Albert M. Chandler.

Washington B. Thomas has acquired for improvement and investment the estate at 282 Marlboro street. The grantor was St. Paul's church. There is a rating of $30,000 on the four-story swell front brick house, and 2877 square feet of land. This latter is taxed for $18,700. The sellers were represented by Meredith & Grew, and J. D. K. Willis & Co. acted for the buyer.

Through the office of John H. Storer & Co. a tract of 36,606 square feet of land, on Lansdowne street, Back Bay, has been sold by the Boston Water Power Company to J. Duke Smith, who will erect an up-to-date garage. It is taxed for $36,800.

DORCHESTER HOUSE SOLD.

The large double house of brick construction at 90 and 92 Lawrence avenue, Dorchester, with the 6150 feet of land on which it stands, has been purchased by Katherine T. Rascher. The property is taxed on a valuation of $19,800, of which the land carries $1800. Louis Casso gives the title.

WINCHESTER SALES.

Eustace H. Brigham has sold his nine-room house and 6898 square feet of land known as lot A on Crescent road to W. H. Thompson of the Boston Bank Note Company, who has bought for immediate occupancy.

James H. Pickering has sold to Capt. P. A. Nickerson lot No. 19 on Everett avenue, containing 11,148 square feet, and lot 8, Everett avenue, containing 8123 square feet. Captain Nickerson intends to build some more cement houses of the same cost and character as have already been built by him on Everett avenue.

Messrs. Ripley and Hovey have sold lot 5, on Sheffield road, west, containing 10,886 square feet, to A. B. Fitch, who is to build thereon a bungalow-type of house for his own occupancy.

L. V. Niles has sold lot 141, Foxcroft road, containing 14,400 square feet, to Eustace H. Brigham, who has bought for investment.

Florence L. Bacon has sold lot 1, Grove street, containing 11,985 square feet, to Robert W. Woodruff, who is to build thereon a cement bungalow for his own occupancy.

Messrs. Ropley and Hovey have sold lot 4, Sheffield road, west, containing 7725 square feet, to Edward A. Morris, who has plans under way through the office of Robert Coit for a house for his own occupancy.

All of the foregoing sales were made through the office of George Adams Wood, Easton building.

WINTHROP-SCITUATE.

Floyd & Tucker, Winthrop brokers, have sold for the trustees of the Ingleside Park Land Trust a parcel of land near Waldemar avenue and adjoining Ingleside park to James B. Johnstone.

A lot containing 9744 feet of land at the junction of Surfside road and Beach street, North Scituate, has been transferred by John J. Martin, president of the Massachusetts Real Estate Exchange, to Mrs. Emma M. Pierce of Brookline. Mrs. Pierce, in exchange has conveyed to Mr. Martin the valuable corner lot owned by her fronting on the ocean and adjoining other land of the grantee. E. Snow, Jr., was the broker in the transaction.

BOOK REVIEWS

(Continued from Page Six.)

is full of emotional and imaginative memory.

"In 'A Painted Faun' the line

'The soft south wind of memory blows'

is another instance of a perfect poetical thought, perfectly expressed.

"A line Shelley himself might have been proud to own is:

'No bird-note quivers on the frosty air.'"

And the lines are cited,

"He must who would give life
Be lord of death."

This same critic, Professor Meiklejohn, said of her latest volume, "At the Wind's Will" (another of Mrs. Moulton's significant titles), "I still maintain that your brothers are the Elizabethan lyrists, Shakespeare, Fletcher, Vaughan," and cites

"Time has his will of every man"

as in the strong style of the sixteenth century.

What an exquisite stanza is this in "The Summer's Queen":

"You sow the fields with lilies—wake the choir
Of summer birds to chorus of delight;
Yours is the year's deep rapture—yours the fire
That burns the west and ushers in the night."

The line

"Yet done with striving and foreclosed of care"

in the sonnet entitled "At Rest" is as good as anything of Drayton's.

"Mocked by a day that shines no more on thee'

in the sonnet "The New Year Dawns" is the very truth in the strong simplicity of the Elizabethan age. And in the "Song of the Stars" is a wonderful line,

"The waking rapture, and the far, fair place."

This most discerning story of a friend which Miss Whiting has given us abounds in delightful material for an hour's random reading. There is the characteristic little note from Whistler, Louise Chandler's girlhood friend in Connecticut, where he drew wonderful maps and sketches for the wonder of his companions. He wrote to her in her feted London years:

"Dear Louise—I accept your invitation with great pleasure, and how kind and considerate of you to make it 8:30. I really believe I shall reach you, not only in good time but in the unruffled state of mind and body that is utterly done away with in the usual scramble across country, racing hopelessly for the 'quarter to.'" This is he who wrote in answer to a business man's note, "I never in my life have been anywhere at precisely half past five, and I never shall."

The correspondence with "Pascal Germain," whose disguise seems never to have been penetrated, is interesting. Mrs. Moulton probably in some of her letters of review and criticism sent to Boston from London had praised his mysterious book, "Rhea," and there are letters that show how to this unknown friend, too, she told her fear of the coming change to a life unknown. He administers healthy tonic advice, closing, "Read your Imitatione Christi."

Of the actual quality of Mrs. Moulton's work little need be said. She is known and loved and read. Whittier wrote of her "Garden of Dreams": "It seems to me that the sonnet was never set to such music before, nor ever weighted with more deep and tender thought." That she handled this form with a freedom and spontaneity which only Mrs. Browning has surpassed in these days, is Miss Whiting's conclusion. Of her short stories a critic said that it was a great pity to sacrifice her delicate gift for this form of her art even on the altar of her poetry.

And after all perhaps lovely and loving Louise Chandler Moulton was most herself in her friendships and could not have sung at all but for the circle of sympathetic hearers around her. It is womanlike to care more for the understanding of the few than for the praise of the many. It is womanlike, as woman have been until now, to need encouragement in all these ways of telling herself out. Perhaps we should not question the choice this gifted woman made of friendship and the social happiness she knew.

WHAT THE SHEARS SAY

MISTAKEN IDENTITY.

A little boy, while visiting his aunt in the country, was taking a walk around a small lake, where there were cat tails growing.

"Aunt Kit," he said, "are those frankfurters growing over there?"—San Francisco Examiner.

Hicks—I've noticed one thing about the man who always stands around and finds fault.

Wicks—What's that?

Hicks—That he never pitches in and shows how to do the job.—Sacramento (Cal.) Union.

Let standpatters stand and pat,
And insurgents let insurge;
But—get a woolly hat,
Is the policy we urge.
—Chicago Journal.

KNOWS IT ALL.

"A professional man is paid for what he knows, not for what he does."

"Then that young lawyer ought to get some tremendous fees."

"Why?"

"He knows it all."—Louisville Courier-Journal.

SONG OF THE SAW.

Hark to the song of the saw! It strikes
Through the quivering logs; from a thousand mills
It moans, and cries at dim first light
Of morning; from ten thousand hills

Flung back, and shadowy gulches hums
In the hazy sunlight, chants to the rain
That drips and whispers, wails through the gloom
Of evening, sinks in dying strain.

At the blatant voice which called it. Song
Majestic, sonorous from the breast
Of Industry, throbs Titanic,
Living epic of the West.
—R. W. in Tacoma Tribune.

ALL ON HIM.

Willis—So Skinner's mining scheme broke you? I thought you got in on the ground floor?

Gillis—I did. That's the reason I was buried so deep when it fell in.—Puck.

NEITHER TIP WON.

Like the lava from a crater
Came the gravy on his pate
For he failed to tip the waiter,
So the waiter tipped the plate.
—Woman's Home Companion.

A POINTED FACT.

The man who practises what he preaches does mighty little preaching.—Chicago Record-Herald.

SONOROUS.

The deposed Emperor of Korea has assumed the name of Whang.

If you want to pronounce it all you have to do is to make a noise like an old-fashioned hotel gong.—Cleveland Plain Dealer.

AT LEAST HE FELT SO.

Jinks—I saw something cheap at a bargain counter today.

Binks—What was it?

Jinks—A man waiting for his wife.—New York Press.

LOOKING FOR BOARDERS.

"I could spend years looking at that mountain," said the summer boarder.

"Well," replied the landlord, "board by the year comes cheaper. Just keep lookin'!"—Atlanta (Ga.) Constitution.

If I had a million I'd buy two hats and every once in a while I would get a fresh egg.—San Francisco Express.

ADVICE OF THE CLOCKS.

My father's watch with its tick-tick-tick
At school time said: "Be quick, be quick!"
The big clock on the mantel high
When we put on our hats said: "Good-by, goodby!"
But the tall old clock (in the hall it stood)
With mother said: "Be good, be good!"
—Ethel Humphrey in St. Nicholas.

Classified Advertisements

RATES—One insertion, 12 cents a line, three or more insertions, 10 cents a line. Telephone your advertisement to 4330 Back Bay, or, if preferred, a representative will call on you to discuss advertising.

Advertisers may have answers sent care of New York Office, Suites 2092-2093 Metropolitan Bldg., 1 Madison Ave., or Chicago Office, Suite 750 People's Gas Bldg., Michigan Ave. and Adams St.

REAL ESTATE

EXECUTOR'S SALE
At Public Auction
Wednesday Sept. 28, at 2:30 P. M.
THE BEAUTIFUL ESTATE IN
NORTH ANDOVER
known as the "Hall Property," belonging to the estate of the late Miss H. A. Crane, five minutes' walk from electric cars, ¾ mile to R. R. station, very high location, extensive views of surrounding country, consisting of 10 acres of land, a large modern house of 14 rooms, 2 baths, steam heating, 6 open fireplaces, hardwood floors throughout; stable 40x50, stalls for 6 horses, large carriage room, harness room and room for coachman; buildings up to date and in perfect repair. Terms of sale, $500 to be paid at time and place of sale, balance in 10 days on delivery of deed.
Full particulars of GEORGE C. DAVIS, 70 State st., or JACOB REEVES, Auctioneer.
CHARLES G. CHICK, Executor.

Belmont
FOR SALE—In "beautiful Belmont," a few select building lots of ample size, adjoining the estate of Mr. Winthrop L. Chenery, are offered for the first time. An unusual opportunity is afforded to procure choice locations, with wide outlook, and secured by suitable building restrictions. Apply to C. S. SCOTT, Poor's block, Waverley, or Post Office block, Belmont. Telephones.

VILLAGE HOME
EIGHT-ROOM HOUSE, bath, steam heat, screens, storm doors, etc.; stable, hennery, fine 1¾ acres excellent land; 5 minutes to Needham Heights depot, 10c fare; high, healthy location; only $5100. THORPE, 164 Federal st.

SOMERVILLE
NEW 3-flat houses for sale on easy terms; good location, steam heat and modern improvements. Estate of W. P. RICE, 371 Highland ave., West Somerville, Mass., tel. 480.

TO RENT—Furnished $45, unfurnished $38, or for sale, $6000, Andover, Mass., 10-room house, near public schools, Phillips and Abbot Academies; all conveniences; fine location; Knabe piano; 2 min. to cars. C. L. CURTIS, 37 Brook road, Mattapan, Mass.

DO YOU WANT TO BUY A COUNTRY HOME IN NEW HAMPSHIRE? Fine place for sale at Madison, not far from White Mountains. Well worth seeing. Price reduced for fall sale. Send for description. J. E. DIBBLEE, Madison, N. H.

FINANCIAL
WANTED, A PARTNER Young man, college graduate preferred, who can furnish necessary capital and secure a half interest in a well established business; an exceptional opportunity to engage in a lucrative outdoor occupation. M. H. SMITH, 161 Devonshire st., room 1014, Boston.

APARTMENTS TO LET—NEW YORK
RIVERVIEW COURT
3607-11 BROADWAY, s. w., cor. 149th st.—Modern high class elevator apartments convenient to subway; all night service; 6, 7, 8 and 9 rooms and bath; $780 to $1100; concessions can now be had; owner resides on premises. Telephone 1980 Aud.

MEN'S TAILORS
FRED A. MUNSON
GOOD CLOTHES for men; correct styles, medium prices. Boyce building, Chicago, 112-114 Dearborn st.

RESTAURANTS
South Station Restaurant
ALWAYS ESSENTIAL to know a good place to eat; arriving or departing from the South Station, Boston, you will find quick service and pure food at the restaurant and lunch room; accommodations for 500 people; all modern conveniences.
J. G. COOPER & CO., Proprietors.

BOOKS
OLD BOOKS REBOUND
Bookbinding in all its branches.
WM. S. LOCKE, BOOKBINDER.
17 Merchants row, Boston. Tel. Main 2093-3.

APARTMENTS TO LET
Johnston's Apartments
200 Boston and Brookline Apartments listed at my office. Suites are brand new and up-to-date in every detail—all outside rooms, plenty of sunshine and air, high land; strictly American neighborhood; beautiful surroundings; convenient to steam and electrics. Rents reasonable. Clerks with carriages at your service at all times. See us before engaging elsewhere. Write for floor plan.
Geo. W. Johnston
1885 BEACON STREET
Corner Strathmore road
BROOKLINE
Tel. 2190 or 896 Brookline.

BROOKLINE Apartments
Why go to many brokers, owners and janitors to see the various suites to let in Brookline when you can come to our Coolidge Corner office and be taken in one of our carriages to any suite in the market, many of the most desirable of which being known only to us?
Our carriages are in charge of well-posted salesmen, whose services are freely at your disposal.
Frank A. Russell,
113 DEVONSHIRE ST., BOSTON.
1321 BEACON ST., COOLIDGE CORNER.
219 WASH'N ST., BROOKLINE VILLAGE.

TO LET IN CAMBRIDGE
A 2-apartment house with 8 large rooms and bath in each, near college, and in refined neighborhood; rent $45 each. Apply to F. M. SMITH, 1 Chauncy st., Cambridge, or tel. Main 171.

ELEGANT CORNER SUITE
Eight sunny rooms and bath, Huntington ave. and West Newton st., with large closets. Apply to F. M. SMITH, 17 India st., or janitor, 263 West Newton st.

THE RESERVOIR COURT,
1862-1870 Beacon Street,
BROOKLINE.
A few elegantly appointed unfurnished suites, 1 to 7 rooms, bath and kitchenette; cafe and garage; rents moderate. Apply on premises.

APARTMENTS WANTED
WANTED—Small furnished apartment with kitchenette; Dorchester, Roxbury or Boston; state terms. J. F. BROWER, Hotel Kempton, Boston, Mass.

WANTED—Apartment of 5 or 6 rooms, furnished, in Back Bay, near Symphony Hall, for two grown people. Address L 562, Monitor Office.

FOREIGN STEAMSHIPS
CUNARD LINE
Ivernia September 27
October 25
Boston-Queenstown-Liverpool
NEW YORK to Liverpool, via Fishguard and Queenstown
New York to Italy and Adriatic
Special Winter Cruises
Travellers' Cheques. Drafts issued.
Apply to 126 State Street, Boston

ROOMS
Attention Ladies
We want first-class rooms and boarding places in the city and suburbs. Please call at our office. BOSTON RENTING CO., 175 Tremont st., near Tremont Theater.

BOWDOIN ST., 144, opp. State House; suite of two rooms; private bath; to lease by year; gentlemen preferred.

BROOKLINE, 1738 BEACON ST.
Near Beaconsfield station.
One or two rooms and bath.

BROOKLINE—Large sunny rooms, detached house, fine table service, hot water heat. 46 University road, near Beacon st.

GAINSBORO ST., 76, suite 1—2 beautiful rooms, refined American family, steam heat, con. h. w., excellent bathroom, mod. rent.

GAINSBORO ST., 100, suite 2—Two newly furnished rooms in modern apartment; telephone.

GARRISON ST., 19
Large and small sunny front rooms; well furnished, steam heat; telephone.

HUNTINGTON AVE., 86—Front suite of 2 large furnished rooms; private bath connected; also single rms.; private house; reference required; tourists accommodated.

HUNTINGTON AVE., 165, suite 2—Newly furnished front and back rooms, con. hot water, tel.

LOUISBURG SQ., 2, cor. Mt. Vernon st.—Rooms with or without private bath; hardwood floors, open fireplaces, electric light, elevator and excellent table.

NORWAY ST., 52, SUITE 3.
To let, room for one or two persons.
Call mornings.

PINCKNEY ST., 95—PLEASANT AND ATTRACTIVE ROOMS, WITH ALL CONVENIENCES.

BACK BAY.
ST. BOTOLPH ST., 199, near Mass. and Huntington aves. Tourists accommodated.

ST. BOTOLPH ST., 136, Boston—Newly fur. rooms in priv. boarding house; some with h. and c. water; references exchanged.

WESTLAND AVE., 64, suite 3—Front and rear rooms, newly furn., in modern apartment; steam heat, con. hot water.

BUREAU OF ROOMS
Rooms and boarding places; lists free. BOSTON RENTING CO., 175 Tremont st.

ROOMS—NEW YORK
CENTRAL PARK WEST, 371 (97th st.)—Single rooms and suites; dining room top floor; elevator service; table board. A. K. DICK.

TWO PLEASANT ROOMS en suite, with bath; private family; references. LINCOLN, 254 W. 85th st., New York city.

31ST ST., 39 EAST, NEW YORK, near Madison ave.—Rooms, single or en suite; home cooking. MRS. D. E. TUTHILL.

ROOMS—CHICAGO
ROOMS, single or en suite; private bath; private phone; Sheridan road overlooking lake; couple or two gentlemen. A. L. M., Monitor Office, People's Gas bldg., Chicago.

DOVER ST., 4630—Large front room, well furnished, in a private home; suitable for two gentlemen; good transportation. Phone Edgewater 1850.

LARGE, light front rooms, fur.; excellent transp.; meals optional. MRS. BYERS, 4553 Oakenwald ave., 3d apt. Drexel 7001.

HOUSEHOLD NEEDS
ADAMS & SWETT CO
Established 1856.
CARPET BEATING,
VACUUM CLEANING,
NAPHTHA CLEANSING.
130 Kemble Street, Roxbury
Telephone Rox. 1071 and 1299.
Price Lists and Estimates Furnished.

MUSICAL INSTRUMENTS
E. B. WOOD PIANO CO., 611 Washington st., one flight, elevator; this slight trouble will pay you handsomely; Henry F. Miller, Ivers & Pond, Kranich & Bach, Vose & Sons, Hallet & Davis, used pianos, $100 to $125; new pianos, lowest prices in Boston; see us before you purchase. 611 Washington st., over Child's restaurant, opposite Siegel's. Open every evening.

PIANO TUNING
PIANO TUNING, REPAIRING—Harry Bower (late of Boston Symphony Orchestra), 146 Mass. ave., Boston. Tel. 3040 B. B.

LAWYERS
WILLIAM MYDDLETON HALL,
BARRISTER,
TORONTO, CANADA.
236 Confederation Life Building.

EDWARD J. ADER
ATTORNEY AND COUNSELOR AT LAW
1122 Stock Exchange Building, Chicago.

CHARLES G. BALDWIN,
Attorney and Counselor at Law,
204-205 Piper building, Baltimore.

DENTISTRY
DR. T. ELHANAN POWELL
DENTIST.
Suite 904 Masonic Temple. Chicago.

WOMEN'S SPECIALTIES

Made to Your Measure
ALL WOOL SERGE
AND FANCY SUITS
$15.00 This Month Only
Lined with genuine
SKINNER SATIN
Fit and workmanship guaranteed in every particular.
J. Fishelberg & Co.
755 WASHINGTON ST., BOSTON.
One Flight.
Tel. Ox. 3675-1
OPEN EVENINGS.

VAILL
Milliner
49 STATE STREET, MASONIC TEMPLE, CHICAGO.

Special Sale of Fine FURS
Aronson RE DYED PAIRED ALTERED
41 WEST STREET BOSTON

MADAME NINO is making dainty collapsible satin and chiffon auto and theater bonnets; any shade. Phone B. B. 1123-3.

TYPEWRITERS
NEW—3 MONTHS FOR $5—MACHINES Rental allowed on purchase; easy terms. WELLINGTON VISIBLE TYPEWRITER CO., 309 Washington st., Boston. tf

ARTS
PORTRAIT PAINTING of Jenny Lind by Ary Scheffer (authentic), 26½ by 33½. 402 Empire Bldg., Denver, Colo.

MUSIC
CELLIST wishes concert work; could also do accompanying. Address MISS ELLA BIRDSALL, 69 Gladstone ave., Detroit, Mich.

SALESMEN WANTED
STOCK SALESMAN WANTED
At once, bright, active, experienced stock salesman wanted to sell $15,000 7 per cent cumulative preferred stock in old established manufacturing concern with large line of customers in N. E.; good commission to the right party. HUB CURTAIN CO., 545 Columbus ave., Boston.

AGENTS WANTED
REPRESENTATIVES wanted in every town and city in United States; high grade line; entirely new; excellent remuneration; enclose stamped envelope for full particulars. Room 34, 4601 Evanston av., Chicago.

WANTED—Salesmen in every county to sell the most powerful and easiest operated light ever known for stores and churches. DANIELS LIGHT CO., Paris, Ill.

SITUATIONS WANTED—NEW YORK
SITUATION WANTED by intelligent Swiss woman, as companion or attendant to elderly lady or as mother's helper. Address B 9, 2093 Metropolitan bldg., New York.

AGENCY WANTED
CORRESPONDENCE solicited with manufacturers and importers desiring a N. E. representative. S. E. HOLLISTER, 20 St. James ave., Boston.

NOTICES

COMMONWEALTH OF MASSACHUSETTS, Metropolitan Park Commission.—Notice to Contractors.—Sealed proposals for grading, surfacing and other work for the extension of Charles River Road to Galen Street, Charles River Reservation, Watertown, will be received at the office of the Metropolitan Park Commission, 14 Beacon Street, Boston, Mass., until 12 o'clock M. of Wednesday, September 28th, 1910. Proposals must be made upon the blank form furnished with the copy of contract and specifications, and each bid must be accompanied by a certified check for the sum of $1,000. The estimate of the work to be done is approximately as follows: 7,000 cubic yards earth grading; 420 lineal feet 10-inch vitrified pipe drain; 8 catch-basins and manholes; 485 lineal feet straight edgestone; 60 lineal feet curved edgestone; 185 lineal feet edgestone to be reset; 300 cubic yards loam surfacing; 1,000 cubic yards loam to be furnished by Contractor; 4,400 square yards roadway surfacing; 1,600 square yards walk surfacing; 20 square yards granolithic surfacing. Pamphlets containing further information for bidders, form of proposal, contract and specifications may be obtained, and plan may be seen at the office of the engineering department, 14 Beacon Street. A deposit of $2 will be required for copies of the above-mentioned pamphlets. The Commission reserves the right to reject any and all proposals or to accept the proposal deemed best for the Commonwealth. WILLIAM B. DE LAS CASAS, EDWIN U. CURTIS, DAVID N. SKILLINGS, ELLERTON P. WHITNEY, EVERETT C. BENTON, Metropolitan Park Commission. JOHN R. RABLIN, Engineer.

In Shops of Those Who Advertise With Us

Although the millinery exhibit at Chandler & Company's is entirely French in motif and style it is not confined to original imported hats, as there are many copies of models made by Chandler & Co.'s milliners, and some of home design which not only vie with but are distinctly handsomer than those brought over from Paris. The materials, however, are all French and are remarkable for their beauty and fineness. The hats may be classified as small and medium effects for tailored and semi-dress wear, and large and very large styles for dress and formal occasions. The former include Clocke and Greuze, and the latter Empire and Watteau styles.

—ooo—

Collins & Fairbanks Co., 383 Washington street, men's and women's furriers, carry a large stock of unique novelties which have come to be considered a necessary part of the equipment of the up-to-date fashionable personage, male or female. A recent arrival from London is a complete assortment of men's sticks, canes, riding caps, whips, etc., in the latest "swagger" styles which should prove of great interest to most men, but especially to those of sporting proclivities.

—ooo—

All who have a penchant for superior oriental fabrics and novelties will find at Davis' East India House, 373 Boylston street, a quality and variety which interest them and excite their admiration. Both near and far eastern and European markets furnish their best in this special line. The firm are agents for Liberty & Co., London.

—ooo—

Preliminary to the more formal opening days of Tuesday and Wednesday, Sept. 28 and 29, Madame Farley is now showing her fall and winter styles. Her imported models include exclusive and original designs in tailored afternoon and dress hats, also automobile bonnets of most attractive sorts.

—ooo—

A special sale of desks at the warerooms of the Office, Bank & Library Company, 69 Portland street, should be of the greatest interest to business men. There is a large variety of roll top and flat top desks at reduced prices, besides full lines of office and bank furniture, filing cabinets, etc., all of which have the mark of good workmanship and original design.

—ooo—

An inspection of the Willowcraft shops and showrooms at 2229 Massachusetts avenue, Cambridge, Mass., will prove an interesting and instructive experience. In their new home the celebrated Willowcraft is made and in the showrooms of the establishment is displayed many useful and novel things for the home. There you will find the unusual in Norse pottery, wall papers, cloister-craft, shades and antique coverings. All are invited and made welcome at the Willowcraft shops.

—ooo—

One of the best known houses in Boston, who have made a specialty of the trimming business for over 50 years, is Cohen's, 50 Winter street. No matter what you want for the adornment of a woman's costume, in any style or color, they have it. Their assortment of trimmings this fall is on a larger scale than ever before attempted. At their grand opening which takes place Tuesday and Wednesday, they will show a bewildering display of the finest European ideas and a great many are exclusive styles which they have specially imported. As proof of their reliability and fair dealing, their books will show the names of five generations of patrons from the same family. What you purchase at Cohen's is correct as to style and at the right price.

WALPOLE CHURCH CELEBRATES.

WALPOLE, Mass.—Sunday, with fitting exercises, the South Walpole Methodist church observed the ninety-second birthday of the founding of the society and the sixty-fourth anniversary of the dedication of the present edifice.

HOTEL HAS SMALL FIRE.

Fire in a dumb waiter shaft in Ketterer's hotel, Canal street, last night, caused a loss of $200. The fire rekindled an hour later and engine 6 was summoned on a still alarm. The latter fire caused additional loss of $100.

WHAT EDITORS ARE SAYING

THE selected editorial comments today deal with the significance of the defeat of Congressman Tawney by an insurgent in the Minnesota Republican primaries:

CHICAGO DAILY JOURNAL—Congressman Tawney's defeat is a clear-cut example of the sentiment of the people in regard to the record of the last Congress.

CHICAGO POST—Next to a victory in the primaries which would have put Cannon out of the running the insurgents will hold the defeat of Tawney as their best achievement.

KANSAS CITY STAR—Pinchot, Garfield, Francis J. Heney and other progressives spoke for Tawney's opponent and against Tawney's record. And when Colonel Roosevelt addressed the conservation congress in St. Paul he told the Minnesota voters of Tawney's opposition to conservation. It was a fine battle and the results are fine.

LOWELL (Mass.) COURIER-CITIZEN—The handicap was too great, and Tawney went down after a long and conspicuous service in the lower House. It is, on the whole, a loss to the country.

ST. LOUIS GLOBE-DEMOCRAT—Nobody will be surprised that Mr. Taft declines to make any comment on the result in the Minnesota first congressional district. He sees in it a personal defeat for himself. But it is worse than that. It is a defeat for the Republican party. Tawney has served 18 years in the House.

MEMPHIS (Tenn.) NEWS-SCIMITAR—Yet so far have the new ideas advanced, so strong has become the spirit of insurgency, that even with the direct aid of the President of the United States, who strongly appealed that Tawney be returned, he has been cast aside and another chosen in his stead.

CALL FOR CLEAN STREETS IS MADE.

Cleaner streets is a slogan which invariably is caught up by the public, and which they invariably forget as soon as the hue and cry dies away. This should not be, says the Chamber of Commerce News editorially today. The article continues as follows:

"It is encouraging to note that the slogan has been going about the city recently, and it is to be hoped that the impression will remain. Positive instructions that sweepings shall not be placed in the gutters, and also that both sidewalk and street in front of your building shall be kept free of waste paper and similar refuse, will do wonders for the city."

THE HOME FORUM

EDUCATION

TO those whom force of circumstances has denied what is termed a liberal education, and who in consequence feel that something is lacking in their lives, Christian Science comes with comfort in its touch and assurance that the true education is ever open to those who seek aright. In this connection Mrs. Eddy says on page 235 of the Christian Science text-book, Science and Health: "It is not so much academic education, as a moral and spiritual culture, which lifts one higher." While there is much in the material education of today that is necessary and of value to humanity, there is also much that is theoretical, speculative and which is constantly changing. It has been recently said that the discovery of radium had made waste paper of entire libraries. Truly the Scriptures saith: "The wisdom of this world is foolishness with God."

In the field of education, as in all other fields, Christian Science is making a transformation, eliminating the useless, conserving and enlarging the useful.

The Christian Science Monitor is a striking illustration of this activity, having for its motto, "Telling the good that men do." How much more helpful to humanity the subject of history would be if the good accomplished by individuals and nations was made paramount. If "telling the good that men do" were the slogan of all writers this simple rule alone would greatly diminish crime and disaster caused through suggestion born of detailed description of evil.

The student of Christian Science does not proceed far until he realizes that within the borders of this teaching is found access to all truth, and all wisdom, and that to have a working knowledge of this Science is to possess a liberal education indeed. Paul was well versed in the wisdom of his time, and yet he counted it all as dross that he might win Christ. Again, Paul said to the Corinthians, "For I determined not to know anything among you save Jesus Christ and him crucified. . . And my speech and my preaching was not with enticing words of man's wisdom, but in demonstration of the Spirit and of power."

Through demonstrable proof Christian Science convinces the student that all truth is embodied in the teachings of Christ Jesus and this so simplifies the work of the seeker that he is enabled to make more rapid progress.

A friend of the writer who is a great admirer of the old philosophers, said to him, "Why do you not study the works of Plato, Socrates and others?" The writer remembers with pleasure and satisfaction the reply that Christian Science enabled him to make: "All that the ancient worthies knew in part was known in its fulness by Christ Jesus and I am thankful that I do not have to scatter any time and energy in my search for truth."

What is all empirical knowledge combined, as compared with even a slight understanding of the "truth of being" taught in Christian Science? Jesus said, "Ye shall know the truth and the truth shall make you free." What are all material discovery and invention as compared with the ability conferred by an understanding of this truth which restores to man his birthright of dominion? Mrs. Eddy tells us on page 11 of "Unity of Good," "The talent and the genius of the centuries have wrongly reckoned . . . They have not accepted the simple teaching and life of Jesus, as the only true solution of the perplexing problem of human existence." The limitation of empirical knowledge is clearly set forth by the Preacher in Ecclesiastes: "Then said I in my heart, As it happeneth to the fool, so it happeneth even to me; and why was I then more wise? . . . And how dieth the wise man? As the fool."

While material education has made wonderful advances in many ways and has enabled mankind to control the elements in a degree, still it has not conferred upon man the ability to absolutely control self, nor the power to master sin and disease. This ability and power are being conferred by Christian Science upon multitudes who are living its precepts. Truly this is education in its highest sense—man endowed with spiritual strength to overcome evil; to rise superior to adverse environment; to cancel so-called laws of heredity; to assert his freedom as a child of God; to regain dominion over all the earth. These are the fruits of Christian Science, available to all who sincerely seek.

Christian Science is giving mankind a religious education that is practical; a knowledge of Truth that can be used daily and hourly in the busy mart as well as in the quiet of the home; a knowledge that can be applied to solve the most difficult problems that arise in human experience. Christianity as interpreted by Christian Science banishes anxiety, worry, care, depression, despondency and the entire brood of evils that cause many to wish with Job that they had never been born.

After all is said and done, what all mankind is seeking is happiness and contentment, without which life is a failure, and the education which supplies these great necessities must be and is the true education. Through Christian Science thousands whose lives were far from harmony and completeness are proving the practicability of the Scriptural promise, "Seek ye first the kingdom of God and His righteousness and all these things shall be added unto you."

Let us love so well
Our work shall still be better for our love
And still our love be sweeter for our work. —*Mrs. Browning.*

The Christian Science Monitor

Published daily, except Sunday, by

The Christian Science Publishing Society

Falmouth and St. Paul Streets,
Boston, Mass., U. S. A.

Publishers of "The Christian Science Journal," "Christian Science Sentinel," "Der Herold der Christian Science," and other publications pertaining to Christian Science.

ARCHIBALD McLELLAN, *Editor-in-Chief.*
ALEXANDER DODDS, *Managing Editor.*

All communications pertaining to the conduct of this paper and articles for publication must be addressed to the Managing Editor.

Entered as Second Class at the Postoffice at Boston, Mass., U. S. A.

TERMS
Single copies, 2 cents. By carrier in the Greater Boston newspaper district, 12 cents the week.

SUBSCRIPTIONS BY MAIL PREPAID
In the United States, Canada and Mexico:
Daily, one year.....$5.00
Daily, six months..... 3.00

In all other countries additional postage at the rate of $3.00 yearly is required.

All checks, money orders, etc., should be made payable to The Christian Science Publishing Society, Boston, Mass., U. S. A.

The Christian Science Monitor will be found on sale at all news-stands in New England, and in Christian Science Reading Rooms throughout the world.

Rates for advertising will be furnished upon application to the business department.

The publishers reserve the right to reject any advertisement.

Long Distance Tel—Back Bay 4330
Eight Trunk Lines.

Eastern Advertising Office, Suites 2092 and 2093, Metropolitan Building, 1 Madison Ave., New York city.

Western Advertising Office, Suite 750 Peoples Gas Building, Michigan Ave. and Adams St., Chicago.

European Bureau, Suites 23 and 24 Clun House, Surrey St., Strand, London.

In the Presidential Limelight

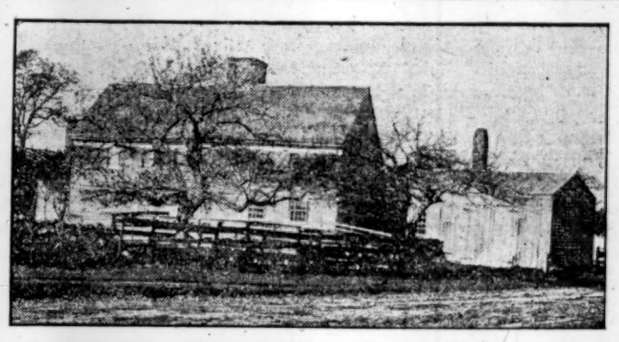

OLD PILLSBURY HOUSE, NEWBURYPORT, MASS.
Where the Rawsons lived from whom President Taft is descended.

FEW people are acquainted with the fact that the ancestors of President William H. Taft lived in Newburyport. The house in which they lived is still standing and in good repair on High street, the most fashionable residential thoroughfare of Newburyport. Surrounded by ample greenswards and old-fashioned flower beds, "the old Pillsbury house," in its coat of red paint, is one of the most striking and picturesque show places of this community, but has now an added interest from the association with the President.

President Taft is eighth in the line of descent from the Rawsons who used to reside here.

DOORWAY OF PILLSBURY HOUSE.
Where the Rawsons used to go in and out, never thinking that one of their family would one day be governing in this new world a great republic.

Camel Traffic in Arabia

IN Arabia travel is only possible by means of camels, says a writer in the Wide World Magazine. The prancing Arabian steed is a myth to the traveler in the peninsula. I never saw a horse worth looking at in those desert regions; indeed, I cannot see how horses could be bred to perfection in such an herbless land. Without the camel life would be impossible. The "humpty herds" are the sole product of the desert, and on them one must wander from well to well if one determines to brave this most inhospitable and dangerous of journeys. Camels form the chief concern of the Arab's existence; they supply him with all his wants, tents, food, clothing and transport, hence the breeds are well selected and pedigrees carefully kept. The tribe I was with owned immense herds of camels, chiefly of highly bred dromedaries, capable of great endurance and of going without water for a long period, but they also had a few heavily built baggage camels. These dromedaries will, when in good condition, travel seven or eight days without water. In the spring months, when the pasture is fresh, they will even exist for three weeks without it. For a short journey they can go at a rate of 70 miles a day, and the Bedouins are very fond of telling stories of record rides on camel back and of extraordinary distances covered without water. They can even cross immense areas of fodderless country subsisting entirely on their hump, which, however, gradually diminishes in size. The highly bred dromedary is, like a thoroughbred horse, very difficult to ride. It is as necessary to talk to your camel as it is for the plowman to talk to his team.

HOME MAKING

TO MAKE one's home a little corner of the kingdom of heaven is the highest motive that any one can have, whether one is father, mother, child, sister, brother, or friend. Home first of all must be realized as heaven within one's own consciousness. Those who are truly at home within are at home everywhere. Those who live under the same roof with others have the most admirable opportunity to prove this inward home-coming by the degree of heavenliness which their own experience brings to those about them. Order is here and serenity; good cheer and comfort; peace and joy. Here none feels himself unloved or left alone with his problems. There need not be officious thrusting in of unsought aid, but there may be this: he who has found home himself may so keep himself in this light that he shall never be found wanting to those who turn to him for any helpfulness.

Of a great and good woman some one said, "I expected to be afraid of her, but I actually never felt so much at home with any one in my life." It is the open heart and hand of love that makes this home atmosphere about such a woman. Here is no freedom of a vulgar familiarity but the simplicity of true sister or motherhood, which unconscious of self looks to bring the light of a diviner love than humanity unaided has ever known to all who may step within her circle.

Reminiscent of Robin Hood

A remarkable case of survival of old English customs among the Kentucky mountaineers was discovered in 1878 by Prof. Nathaniel S. Shaler of Harvard, on the borders of Virginia and Kentucky. There in a secluded valley he found men hunting squirrels and rabbits with old English short bows. "These were not the contrivance of boys or of today, but were made and strung and the arrows hefted in the ancient manner. The men, some of them old, were admirably skilled in their use; they assured me that like their fathers before them they had ever used the bow and arrow for small game, reserving the costly ammunition of the rifle for deer and bear."—Buffalo Commercial.

An elegant sufficiency, content,
Retirement, rural quiet, friendships, books,
Ease and alternate labor, useful life,
Progressive virtue and approving heaven.
—Thomson.

From the Pie Belt

Mrs. Dobbs was trying to find out the likes and dislikes of her new boarder, and all she learned increased her satisfaction.

"Do you want pie for breakfast?" she asked.

"No, I thank you," said the new boarder with a smile. "Pie for breakfast seems a little too much."

"That's just the way I look at it," said Mrs. Dobbs, heartily. "I say pie for dinner is a necessity, and pie for supper gives a sort of finishing touch to the day; but pie for breakfast is what I call puttin' on airs."—Exchange.

Widely Read

Many an aspirant for fame will appreciate the author's answer, given in Lippincott's, to an acquaintance who asked, "Are your poems widely read?"

"Well, the last one I wrote was read by over fifty editors."

"Punch" as a Champion of Woman's Freedom

A GLANCE through back numbers of the famous English periodical, Punch, discloses the fact that, on the question of woman's independence, Punch maintained a consistently progressive attitude. As far back as 1849 it came out with this statement: "And as a laborer notoriously does more by the piece than he does by the day and a free man works harder than a slave, so I doubt whether we get the most out of our women by enslaving them as we do by law and custom. There are some who would limit the range of women's duties to little more than a kitchen range, others who like them to administer to our delectation in a ballroom, permit them to display dimpled shoulders and flowing ringlets. But in whatever way we like them, it is for our use somehow that women are brought up; to work for us or to shine for us, or to dance for us, or what not."

Mr. Punch's ideas on the sphere of women were still limited, however, for in the same year, apropos of a meeting of the Parliamentary and Financial Reform Association, where the chairman is reported to have commented on the unusual number of ladies present, he remarks: "We are glad to see that the bright eyes of Beauty are now beginning to be opened to the necessity of economy, and we hope that the maxims that may have been learned at the political meeting will not be forgotten in the drawing-room, the kitchen, and the jeweler's and draper's shop."

In 1861 we perceive Mr. Punch engaged in wild flights of humor upon women's growing freedom. The joke is headed "By the Fast Train." "Railway Porter: Any luggage, Miss? Young Lady (who is a little fast): Yes. Portmanteau, a little bay horse, and a black retriever! and look here, get me a hansom!"

The possibility of women driving alone in a hansom cab was evidently deemed mirth-provoking: yet in 1870 we again find Mr. Punch enrolled among the few supporters of the entrance of women to the medical profession, on the ground that it would put an end to cosmetics and corsets, and further would be "a resource for a clever girl who, having to live somewhere, would like to live single, or at any rate, having a soul of her own as well as a body, would hate to sell herself in the marriage market."

In 1878 Mr. Punch publishes a picture of a ladies' social club, a travesty of men's clubs as portrayed by Thackeray, with these words: "Miss Firebrace: Send your horse home and stop and dine here with me, Julia. I've asked Trixy Rattlecash and Emily Sheppard. Mrs. Bolingbroke Tompkins (with a sigh of regret for the freedom of spinsterhood and the charms of club life): Can't, my dear girl. My sainted old father-in-law's just gone back to Yorkshire and poor Bolly's all alone."

Mr. Punch's prognostication in this instance has not proved wholly beside the mark.

In 1883 the prejudice against women taking up bicycling was wittily illuminated: "A well formed young woman, rather sentimental, is talking to a burly Hercules. The fact is, Sir Roger, I don't approve of fox hunting, at least not for men. I think it an unmanly sport. Sir R.: Unmanly! She: Well, yes, you know. Women can hunt. I have, lots of times. He: Then what on earth do you consider manly? She: Well, bicycling. Women can't do that, you know. Not even with divided skirts."

In 1900 we find a delightful ode to "The 'Good-fellow' Girl":

"Ah, but what a change we find
Nowadays in modern fashion.
Now you move not in our mind
Pity and compassion.
Now at gentlemen you scoff:
On our own ground halfway meet us,
And at tennis, hockey, golf,
Play with us and sometimes beat us."

We find Mr. Punch also extending charming greetings to the first Girton graduates, and indeed throughout he always endeavors to draw the line between boldness and honorable independence and to approve all steps that lead to a right goal. When one realizes the almost universal acceptance of woman's supposed limitations 50 or 30 or even 20 years ago, one cannot but feel heartily grateful to Punch for its consistent policy of moderate, well-balanced help of woman in her struggle toward freedom.

During the last 10 years Canada ranked second among the nations of the world in comparative increases of trade, with Argentina in the lead. During the preceding decade Canada ranked third, with Japan in second place.

THE CHINESE LANGUAGE

NO one who has had any experience with the Chinese language will disapprove of the recent decision of the government of that nation to make English the official language in the scientific and technical schools. There are so many almost imperceptible differences in accent and the tone of voice to be used that the progress of most foreigners is usually far from rapid. It is some comfort to think, says Miss A. S. Roe in "China as I Saw It," that there is not a Chinese person who can "recognize" the whole of the 44,000 characters. To "recognize characters" means to be able to read.

Apart from the characters, the idiom presents untold difficulties to a western mind. With a view to future conversations, I learned by heart such commonplace sentences as these:

"Middle Kingdom falls, speak get come, speak not come?" (Do you speak Chinese?)

To this imaginary question I picture myself answering:

"Some clause words speak get come. I learning slowly, end not attain." (I speak a little. I learn slowly.)

It is more than likely that in using the wrong tone of voice you have conveyed an absolutely different meaning from the one you intended. By speaking in the upper level tone instead of the lower level tone, or the vanishing tone instead of the entering tone, you have spoiled the whole thing, and by some slight mistake of this kind have said river instead of fire, or sleep instead of water, or ducks' eggs instead of Adam.

Or possibly you have aspirated the letter "k" that should have been left unaspirated, and this may mean the difference between a wife and a fowl.

In a monosyllabic language of 44,000 different characters, and only about 460 sounds, it stands to reason that there are numbers and numbers of words which sound exactly alike, and very often cannot even be distinguished by a tone of voice. Under the sound of "chi," a certain dictionary gives nearly 200 different words. Imagine a sentence of this kind.

"Chi chi chi chi, chi chi chi, chi chi ch'ih."

This means, "When one's hunger is keen, one recollects that there are fowls to be had, and makes an arrangement by which one can get them to eat."—Youths Companion.

The Ridiculous Optimist

There was once a man who smiled
Because the day was bright,
Because he slept at night,
Because God gave him sight
To gaze upon his child;
Because his little one
Could leap and laugh and run.
Because the distant sun
Smiled on the earth, he smiled.

He toiled and still was glad
Because the air was free,
Because he loved, and she
That claimed his love and he
Shared all the joys they had!
Because the grasses grew,
Because the sweet winds blew,
Because that he could hew
And hammer, he was glad.

Because he lived he smiled
And did not look ahead
With bitterness or dread,
But nightly sought his bed
As calmly as a child.
And people called him mad
For being always glad
With such things as he had,
And shook their heads and smiled.
—Christian Endeavor World.

New York's City Library

New York city's tribute to literature, the new public library building at Fifth avenue and Forty-second street, will be ready for occupancy in a few months. Were it not for the delay in furnishing the building the library would be opened this fall. For the furniture alone contracts aggregating $1,000,000 were awarded last winter. The new building is a credit to New York, which for many years has been noted for its magnificent structures.—Albany Journal.

The British in Bagdad

It may not be generally known that the British consul-general at Bagdad has the title of British resident, a title that was sanctioned by the Sultan of the day over a hundred years ago, and that he is allowed a guard of soldiers and a river gunboat at the residency. The guard and gunboat are doubtless relics of a time when Turkish rule was less firmly established than it is at the present moment, though it must be admitted that Turkish prestige is not by any means what it might, and indeed should be in the neighborhood. It is, however, satisfactory to learn that a new vali is being sent to Bagdad, and that efforts are being made to establish a more efficient and more just administration.—Exchange.

"Brown has given his wife a handsome piano player and now—" "Well?" "She puts on a great many airs."—Exchange.

Baden-Powell Girl Guides

And now we have an opposition to the Boy Scouts. Assuredly the emancipation of women is taking on larger proportions. Miss Agnes Baden-Powell has established the "B.-P. Girl Guides," and has been made president of the institution known by that name. The chief object of the new organization is simply to try and further the spread of the golden rule of conduct, and to train girls to become useful women, says the Victoria Colonist.

By days of camp life and experiences of farming, gardening, and the like, they are taught to prepare themselves for a career in the colonies, if that should be their destiny, and to cultivate the qualities of self-reliance, energy and thrift. Finally, the girl guide's business is to make herself generally handy by learning useful occupations and handiwork. She may obtain badges of efficiency as naturalist, a cook, a matron, a musician, a nurse, a farmer, a needlewoman, a swimmer, and a host of other capacities.

Religious training is not neglected. It is in the hands of the captain of the company. Girls are enrolled as guides between the ages of 11 and 18. Eight form a patrol, which is in the care of a patrol leader, who must be over 15. Three patrols or more form a company, with captain and lieutenant, who are to be over 21. The training is to be organized by local committees of ladies, to whom a girl must produce a letter of consent from her parents before she can be enrolled.

"The Man of Straw"

Many years ago in England men could easily be found to give any evidence upon oath that might be required; and some of these persons walked openly in Westminster hall with a straw in one of their shoes, to signify they wanted employment as witnesses. This was the origin of the saying: "He is a man of straw." But the custom has high antiquity. A writer in the Quarterly Review says that such were common in Greece.—Exchange.

CHILDREN'S DEPARTMENT

Being With Lincoln

You are coming back now from summer play and idleness, from the sweet green woods and the blue ocean, from lake or camp, back to the towns and cities, to school and work, to long winter evenings and busy winter days. You will find it good to read some of Lincoln's writings, with their high appeal to all that is most generous and elevated and human, in its best sense, within us. A half hour every now and then spent in his society is surely worth an effort—what would you not give to sit with him just one half hour? And yet there is so much of him in his words that too often we let pass unread and unnoted. The Gettysburg address is probably the most perfect specimen of his style, of the clarity, conciseness and universality of his thought, and of the tenderness and beauty of his heart; but everything he wrote is worth reading, as everything he did is worth remembering.—Exchange.

Many Aeroplane Models

Of the making of aeroplane models there seems to be no end. Almost daily the papers announce new aeroplanes, and every meet of the boy aviators brings out scores of original models, some bad, but many surprisingly good. Nature herself offers a bewildering variety of models for imitation in the wings of innumerable birds and insects, which have proven successful monoplane types. Here is encouragement for the young aviator. Since so many models may be made to fly, the target for which we are aiming is a very broad one, not easily missed. Almost any model, when properly ballasted and propelled with considerable force, may be made to fly.—St. Nicholas.

The New Distances

"How far down the Rhine did you go?" "Twenty post-cards."—Louisville Herald.

PICTURE PUZZLE

What weapon?

ANSWER TO SATURDAY'S PICTURE PUZZLE.

Sink.

Science and Health

With Key to the Scriptures

The text book of Christian Science

BY

Mary Baker Eddy

A complete list of Mrs. Eddy's Works on Christian Science with descriptions and prices will be sent upon application

ADDRESS

Allison V. Stewart
PUBLISHER
Falmouth and St. Paul Sts.
Boston, Mass.

THE CHRISTIAN SCIENCE MONITOR

"First the blade, then the ear, then the full grain in the ear."

EDITORIAL

Boston, Mass., Monday, September 26, 1910.

Oratory's Waning Influence

ALL signs point to the conclusion that the heyday of oratory is past. While the power of man's voice thrills his brethren, mere charm or strength of utterance fails to sway opinion as of yore. The silver tongue once had its place, but Demosthenes might cut less of a figure today than a certain former President whose force of expression, search for truth and total disregard of dusty conventions secure him general attention. A Cicero's beautifully modeled sentences would prove hardly sufficient to convey the intensely practical, unvarnished ideas set forth by stump speakers in a tangled political campaign. Twentieth century spellbinders usually think more of the fourth estate than of their largely unsympathetic audiences, more of the technicalities than of elocutionary flights. Oratory as an exclusive art has lost its attunement with the development of other modes of expression.

Bald facts are aired where of old fancy had free rein. The picture machine familiarizes us with the lineaments and pose of the prominent one; the talking apparatus disseminates his words and tones; the newspaper prints his portrait and address and then dissects his views for the benefit of its readers. The gilt is rubbed away and the substance beneath it is exposed. That basic element may be solid gold or firm steel, but in no case must it be tarnished if it is to escape the crucial test of a judgment that grows constantly more discriminating. Causes are espoused or spurned in homes instead of in public halls. The spoken word is outweighed by print.

Oratory and speech-making seemingly have lost much of their differentiation, have become nearly interchangeable, the first apparently disappearing in the merger. Few men willingly soar to heights of linguistic effort, even for brilliancy of effect, when critical listeners are alert to separate the chaff from the wheat in their remarks. Tricks of enunciation and gesture have been sacrificed for directness of statement, clearness of logic and force of presentation. What it all means is that reason and understanding are taking the place of blind acceptance. Dominance by mere virtue of personality is brief. People think less of the leader than of the justice of his cause. Truth is demanding recognition.

WHEN England is so desirous of ending by international agreement her enormous war prevention expenditures, is it not remarkable that some country that experiences the same consuming desire does not bring forward a satisfactory proposition?

Railroads and Wages

OUT of the railroad rate hearing, and as a direct consequence of it, there has grown a discussion of the share which labor has in the earnings of the rail transportation companies and systems. Witnesses at the hearing have touched upon it, and the financial newspapers have given it special attention. One of the principal points brought forward is that it has cost the leading industrial companies of the country no less than $500,000,000 to meet the increased remuneration of labor this year and that the railroads have borne the greater part of this burden.

It has developed, also, that while strikes may have influenced these advances in some instances, they have been made voluntarily in a majority of cases, and frequently without regard to the effect which they would have upon the payment of dividends. They were made mostly, it is stated, upon anticipations that have not been fully realized. The first of these was the belief that with the change of administration at Washington there would follow a more liberal treatment of the corporations; the second was the belief that there would be such growth in the volume of business as to justify the increased expenditures.

The increases in wages so far made have not met the demands of all railroad employees. At the present time there are under consideration numerous proposals from various labor organizations for readjustment of the scale of remuneration, and it is announced with great positiveness that not only can no further advances be made but that there must be a cutting down of present wages in all departments unless the lines be permitted to increase their freight rates.

The most interested party to this discussion, of course, is the general public. In the last analysis it is the public that pays the freight rates, the dividends, the wages. So far, save in a most indirect way, the public has not been consulted with relation to the situation. It ought to be, and it ought to have such representation that its views with regard to this whole matter may be fully and clearly set forth. It is the public's particular concern that labor shall be justly compensated, that capital shall be justly rewarded and that the machinery of distribution shall be unhampered by unnecessary restrictions or exactions. The points at issue can be equitably adjusted with regard for the rights and interests of all concerned.

OF COURSE Charles S. Hamlin was the Massachusetts Democratic state committee's choice for the gubernatorial nomination all the time.

Middle West and Panama Exposition

AT THE coming session of Congress there will doubtless be a decision of the question of recognizing one of the claimants for governmental authority in the matter of holding an international exposition in 1915 to celebrate the completion of the Panama canal. While Washington city has not retired from the contest, and while one or two other cities reserve the right to come forward with claims at the last moment, it is the present understanding that the choice will finally lie between San Francisco and New Orleans. Both of these cities have been drawing upon all of their resources to meet the demand for a financial guarantee that will be satisfactory to Congress. City, county and state have united in support of San Francisco, as have city, parish and state in support of New Orleans. In both cases private citizens and public service corporations have subscribed liberally. It would be difficult to say which of the two has exhibited the greater civic pride.

There must inevitably be an alignment of the states next winter on this proposition, and it will be interesting from this time forward to watch the course of sentiment across and up and down the country with relation to the claims of the two principal rivals.

It is, perhaps, only to be expected that the middle West should already show signs of favoring New Orleans. There is a very strong sentiment throughout that section in favor of the lakes-to-gulf deep waterway. Although discouraged somewhat by the attitude of the national government, there is no reason to doubt that the sentiment behind the project will eventually lead the states to take individual action looking to the prosecution of the enterprise. In this matter there must be a friendly alliance of all Mississippi valley states, and it is hardly to be wondered that even now this alliance gives promise of manifesting itself in favor of an undertaking in which one of the states, if not the entire gulf section, is deeply interested.

The holding of the Panama exposition at New Orleans, it is calculated, will acquaint the country with the possibilities of the deep waterway project. This would be an advantage, from a middle western point of view. But just how the eastern states will regard it is yet to be seen. It may be that they will throw their strength to California, which is engaged in no plans looking to the diversion of the stream of transportation.

When Bankers Meet

AS TRUSTEES, in the larger sense, of the country's money, banks and officers of financial institutions are charged with responsibilities that touch the vital interests of every community in the United States. Doubtless, the delegates to the American Bankers Association conference, to be held at Los Angeles from Oct. 3 to 7, realize the obligations resting on their shoulders. This will be the thirty-sixth annual convention of the association, and the complicated financial problems that have presented themselves during the past few years, now that industrial and commercial harmony is virtually within sight, will be much nearer their solution than when the nation's bankers had their last great conclave.

According to the last report of the comptroller of the currency the national banks of the United States have an aggregate capitalization of $919,143,825. The number of national banks was close to 7000. Their surplus amounted to $585,407,483 and with total net earnings of $131,185,750, the total of dividends distributed during the past year was $92,993,450. But the American Bankers Association includes in its membership, also, the country's more than 11,000 state banks, 1453 savings banks and close to 900 trust companies. Their combined capital, including, likewise, that of the private banks, is $838,058,353; and this, added to the national bank capitalization, presents the total of about $1,800,000,000. The individual deposits in the national banks in 1909 were $5,009,893,080.

How the banks discharge their stewardship of the people's investments, how the earnings and these millions correspond to the sums invested and how well the present system of banking lends itself to the industrial and commercial welfare of the country is not the question here. The query is, what financial phase will the more permanently occupy the attention of the American bankers at Los Angeles. Detached as are their interests individually, yet they intertwine at every point where business holds sway, both at home and across the water. The bank is the clearing house for trade everywhere. The farmer cannot move his crop without the cooperation of his local financial institution. The railroad must find means when traffic at certain periods does not furnish sufficient income. The merchant gets money with which to discount bills. Banks and bankers are the focal point for things that have made the nation great.

Yet not alone the world of trade and traffic is closely affiliated with banking interests. The workers in shop and office, the women of the household, all who consider conservation of earnings of importance share with those in whom they trust an interest in the banking system. Savings on deposit in 1909 amounted to $3,713,405,709, with an average of $420 to the credit of each of the 8,831,863 depositors. The growth of the people's confidence in banks can best be measured by the increase in deposits since 1830, when 38,085 persons placed $6,973,304 in the thirty-six institutions then in existence, although due consideration must be given to the fact that the increase in population has been a factor toward the accumulation of money.

The individual pocket-book, therefore, is bound to feel to some degree the effect of whatever the American Bankers Association may advance in the matter of an improved banking system. The Los Angeles convention will have an ambitious program, and of the many subjects to be discussed, no doubt, a central bank and the government as banker will have important consideration. Whatever the discussion, the public may fairly look to this great body of experts for honest enlightenment based on the best that banking experience has to offer.

THE confidence that has been awakened in England of late respecting Canadian enterprises is illustrated by the cabled announcement that for the five years ending Dec. 31, 1909, Canadian public flotations in London amounted to $515,000,000. It has not only occurred to England, but to all other countries, in recent years, that Canadian development is one of the greatest facts of the early years of the twentieth century.

IN suggesting the appointment under state authority of a tribunal similar to the Canadian commission for the arbitration of labor troubles, Mayor Gaynor's committee on congested population sets an example that may stimulate thought along the same lines elsewhere.

THERE seems to be a pretty general understanding that the United States has the right to fortify the Panama canal. Well?

PROSPERITY'S smile clears the financial skies and dissipates the hardly visible clouds of prospective money stringency.

IT IS encouraging to know that other aviators besides Grahame-White can win $10,000 outright.

WITH four Irish members of Parliament in town, Gothamites will soon know all about home rule.

ALL eyes on Saratoga, especially tomorrow.

Illinois Stands by President Taft

THERE is unqualified indorsement of President Taft and his administration and his policies in the platform adopted by the Illinois Republicans in convention at Springfield; and this is no less important than interesting, because Illinois has for years been a powerful and a steadying influence in middle western politics. It is characteristic of the usual attitude of the Republican organization of the state that in this instance, despite the high pitch of feeling within the ranks, all elements readily united in a declaration whereof the tendency must be to harmonize differences during the campaign.

Whatever may have been the factional differences in Illinois up to this time, it is clear that the leaders of the party are desirous now, above all things, of holding the state this fall in the Republican column. As the best means of accomplishing this, and as indicated by the language and tone of the platform, the party will when possible keep away from disturbing state and local issues and center its attention upon national affairs. President Taft's position on the tariff is such as to make this the less difficult even in progressive or insurgent quarters.

On the other hand, it must be borne in mind that the Illinois Democrats are not disposed to permit the Republicans to evade issues which are both state and local, and some of these are of a nature to put the Republicans frequently on the defensive. But, everything considered, the Republicans, in practically agreeing among themselves to ignore all minor considerations for the sake of saving the state and its congressional delegation to the party, have taken a position that cannot be carried by the enemy unless it, too, shall concentrate its strength on some of the greater national issues and thereby win over to its side a fair share of the independent and wavering Republican vote.

THE $25,000 which the German newspapers have subscribed for the winners of the Paris to Berlin stage of the forthcoming international aviation contest is likely to result in having that portion of the sky-larking tour done in better than record time.

Conquering the Alps

Two other notable periods in history are naturally associated with the feat of George Chavez, the Peruvian aviator, in crossing the Alps. They represent war, while the remarkable flight of last week emphasizes again the possibility of war's termination. Hannibal, the Carthaginian chieftain, once led a struggling army over these great mountain ranges in fifteen days and subdued the Spaniards. More than 2000 years later Napoleon Bonaparte traversed the famous Simplon pass in two weeks, reaching Milan and surprising the Austrians. A little more than 100 years afterward, Chavez, borne on the wind in a delicate mechanical contrivance, covers the most difficult portion of the trans-Alpine journey in forty minutes.

Failing to reach the objective point attained by the French warrior, Chavez yet made the most wonderful trip in ancient or modern chronicles. And though the marches of Hannibal and Napoleon were tremendously important in their bearing on subsequent world events, they pale in present-day significance when compared with the achievement of this young Peruvian. Over the snow-capped heights richly endowed with classic lore swept the daring youth and his fragile monoplane, bound toward a $20,000 prize, which proved elusive. With the utmost confidence he undertook to do what may yet place his name beside those of two great world molders.

Tradition hides its head before courage of so fine an order. Hannibal possessed it; so did Napoleon; and now it is personified in Chavez. The fact that his journey was not completed is aside from the question. Ignoring difficulties, he conquered fear, time, space and height. Before his calm, steadfast purpose the obstacles repeatedly disappeared until he was "beyond the Alps." Carthage, France and Peru unite to teach one lesson. There is nothing too great to overcome when man thoroughly trusts the power that is vested in him.

How About the Rocking Chair?

WHETHER with the commendable purpose of diverting the public mind from regular, progressive, insurgent and radical politics, or with the reprehensible object of increasing the national unrest, nobody knows, but somebody has set afloat a rumor to the effect that in the furnishing of the modern home hereafter the rocking chair is to be eliminated. Everything is to be straight backed. If one is to bend at all it will be forward rather than backward. When one enters one's home in the future, so this rumor has it, one may have a choice of three postures. He may stand, he may sit up straight or he may recline. But there is going to be no leaning back, not even on the hind legs of a Flemish chair.

The average man will want to know at once whether the modern home is going to be a happy home for him. Time was when he could skip lightly and blithely over the carpeted floor in his worsted slippers, when he could sit before a comfortable grate fire and read a comfortable book in the light of a comfortable coal-oil lamp, with a shade that softened the ruddy glow of the anthracite and gave to the environment an atmosphere which of itself was sufficient, almost, to draw from the melodeon or the seven-octave piano the strains of "Home Sweet Home."

Now, instead of skipping slippered over carpets he is shot booted on an oriental rug across a polished hardwood floor, the steam radiator has taken the place of the hospitable grate, and if he sits down to read at all it must be in the glare of an electric bulb or a gas mantle.

And as if to cap the climax, they are now, so this rumor says, talking of eliminating his rocker—the rocker he has looked forward to through all the long and busy day—and substituting for it something of the period of Louis XV. Nothing could be more unnecessary or more easily answered than the question: Will he stand for it? He will not. If the worst comes, he is likely to rise in his strength and demand that an after-dinner sitting room be fitted up for him, that it be carpeted with three-ply ingrain or Brussels, that it have a coal grate stove, a round center table, a kerosene lamp with a student burner, a rocking chair, a lock and key and no connection with the telephone.